

Southampton to London Pipeline Project

Volume 6

Environmental Statement (Volume C)
Chapter 13: Figures

Application Document: 6.3

Planning Inspectorate Reference Number: EN070005

APFP Regulation No. 5(2)(a)

Revision No. 1.0

May 2019



(This page is intentionally left blank)



Contents

Figure 13.1: Community Receptors (14 sheets)

Figure 13.2: Tourism Receptors (Key plan and 14 sheets)

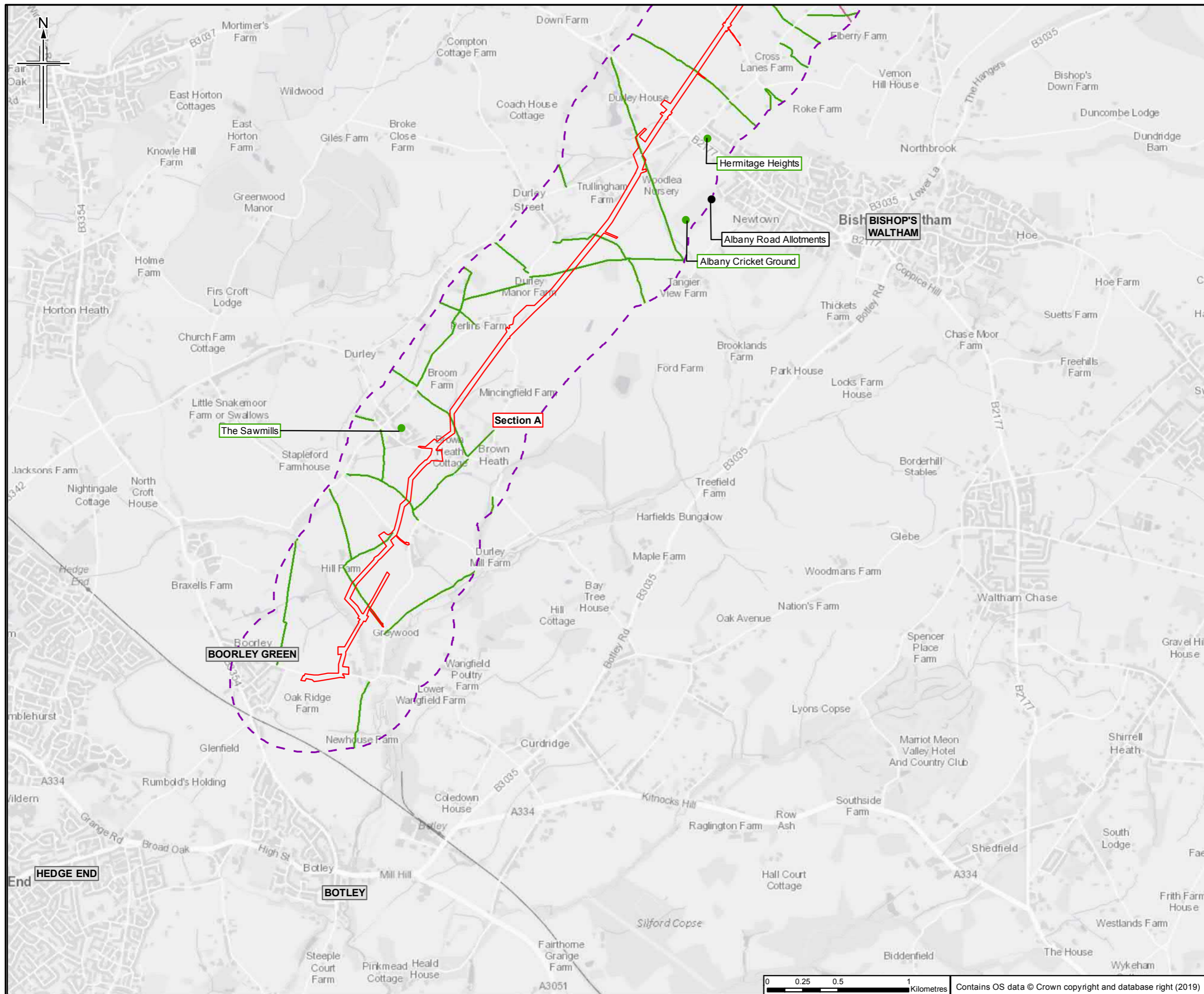

- Legend**
- Order Limits
 - Order Limits 500m buffer
 - Section break
 - Section break
 - Category**
 - Community receptor
 - Recreation/amenity receptor*
 - Open access - section 04
 - Open access - section 15
 - Country park
 - National Nature Reserve
 - Local Nature Reserve
 - Suitable Alternative Natural Greenspace (SANGs)
 - Public Rights of Way (PRoW)**
 - Bridleway
 - Byway
 - Footpath
 - Restricted byway
 - Cycle routes

*Recreation/amenity receptors include greenspaces, which are shown by a green shaded area and label, however, some recreation/amenity receptors are not available to add as a layer and therefore are added as points.

Sheet displays part of Section A

Rev	Rev. Date	Purpose of revision	Orig/Dwn	Checkd	Rev'd	Apprv'd
0	21/03/2019	For Issue	LW	TC	ES	SH

JACOBS
 1100 Epsom Road, Weybridge, Middlesex, TW20 2EX UK
 Tel: +44(0)181 946 7000 Fax: +44(0)181 946 7001
 www.jacobs.com

Client
 Esso Petroleum Company, Limited
 Ermyn House,
 Ermyn Way,
 Leatherhead,
 Surrey,
 KT22 8UX

Project

Southampton to London Pipeline Project

Drawing title

**ENVIRONMENTAL STATEMENT
 COMMUNITY RECEPTORS
 APFP Reg. (2009) 5(2)(l and k)**

Drawing Status	For Issue
Scale	1:25,000 @ A3 DO NOT SCALE
Jacobs No.	B2325300
ProjectWise No.	B2325300-JAC-000-ENV-DRG-001050
Drawing number	Figure 13.1 Sheet 1 of 14
Rev	0

This drawing is not to be used in whole or part other than for the intended purpose and project as defined on this drawing. Refer to the contract for full terms and conditions.

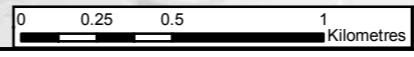

Contains OS data © Crown copyright and database right (2019)

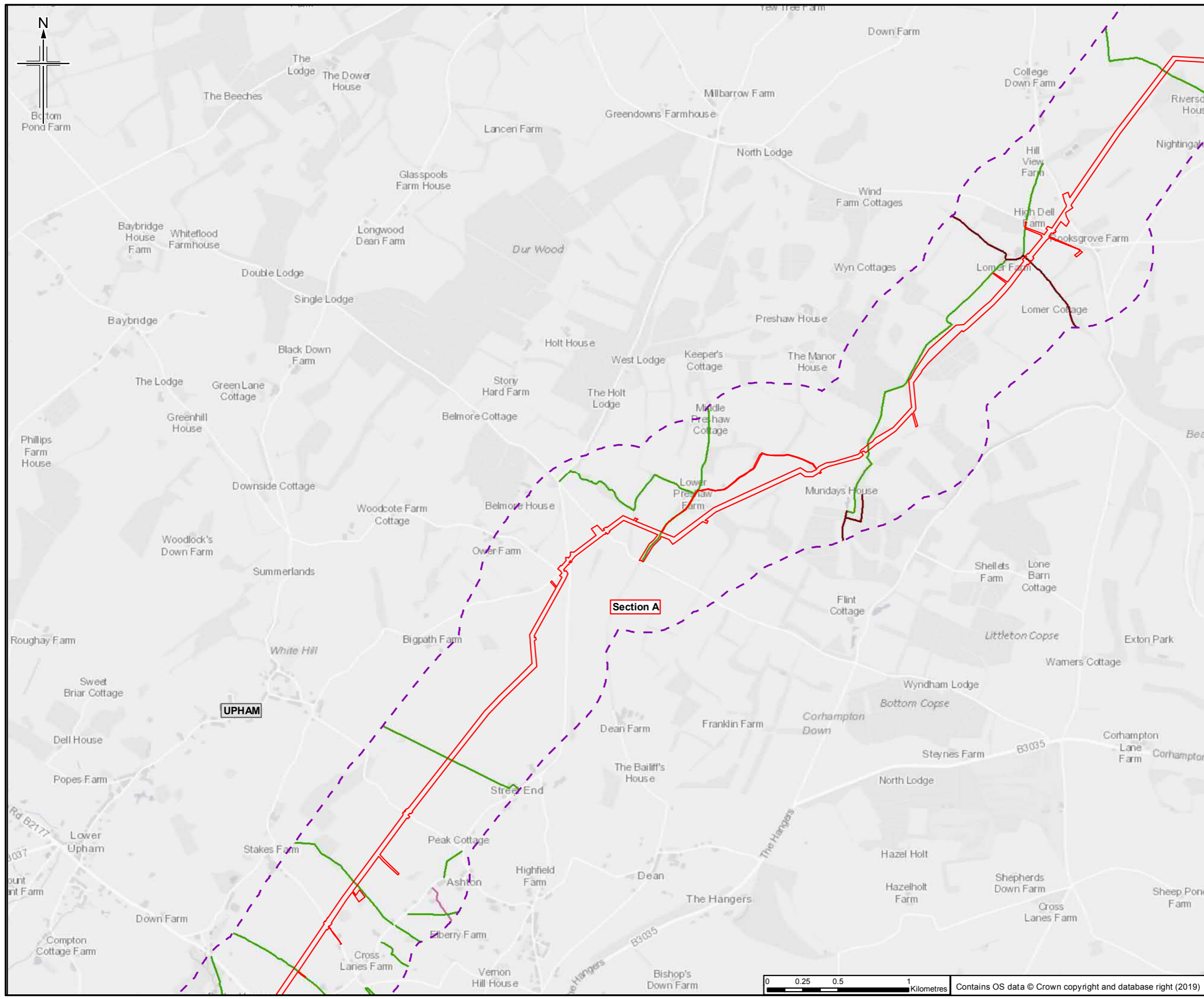

- Legend**
- Order Limits
 - Order Limits 500m buffer
 - Section break
 - Section break
- Category**
- Community receptor
 - Recreation/amenity receptor*
 - Open access - section 04
 - Open access - section 15
 - Country park
 - National Nature Reserve
 - Local Nature Reserve
 - Suitable Alternative Natural Greenspace (SANGs)
- Public Rights of Way (PRoW)**
- Bridleway
 - Byway
 - Footpath
 - Restricted byway
 - Cycle routes

*Recreation/amenity receptors include greenspaces, which are shown by a green shaded area and label, however, some recreation/amenity receptors are not available to add as a layer and therefore are added as points.

Sheet displays part of Section A

0	21/03/2019	For Issue	LW	TC	ES	SH
Rev.	Rev. Date	Purpose of revision	Orig/Down	Checked	Rev'd	Apprv'd

JACOBS
 1100 Epsom Road, Weybridge, Middlesex, Surrey, UK
 Tel: +44(0)181 946 7000 Fax: +44(0)181 946 7001
 www.jacobs.com

Client
 Esso Petroleum Company, Limited
 Ermyn House,
 Ermyn Way,
 Leatherhead,
 Surrey,
 KT22 8UX

Project

Southampton to London Pipeline Project

Drawing title

**ENVIRONMENTAL STATEMENT
 COMMUNITY RECEPTORS
 APFP Reg. (2009) 5(2)(l and k)**

Drawing Status	For Issue	
Scale	1:25,000 @ A3	DO NOT SCALE
Jacobs No.	B2325300	
Project/Work No.	B2325300-JAC-000-ENV-DRG-001050	
Drawing number	Figure 13.1 Sheet 2 of 14	Rev 0

This drawing is not to be used in whole or part other than for the intended purpose and project as defined on this drawing. Refer to the contract for full terms and conditions.

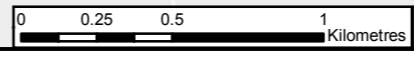

Contains OS data © Crown copyright and database right (2019)

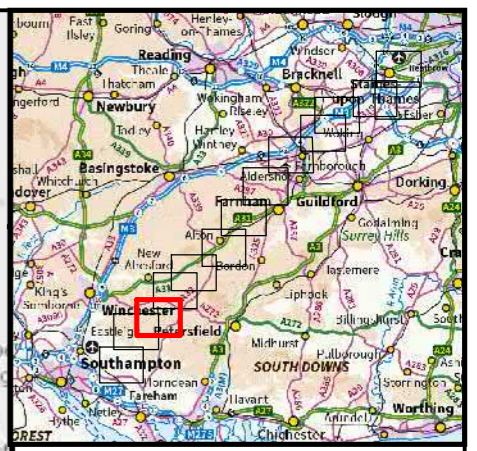
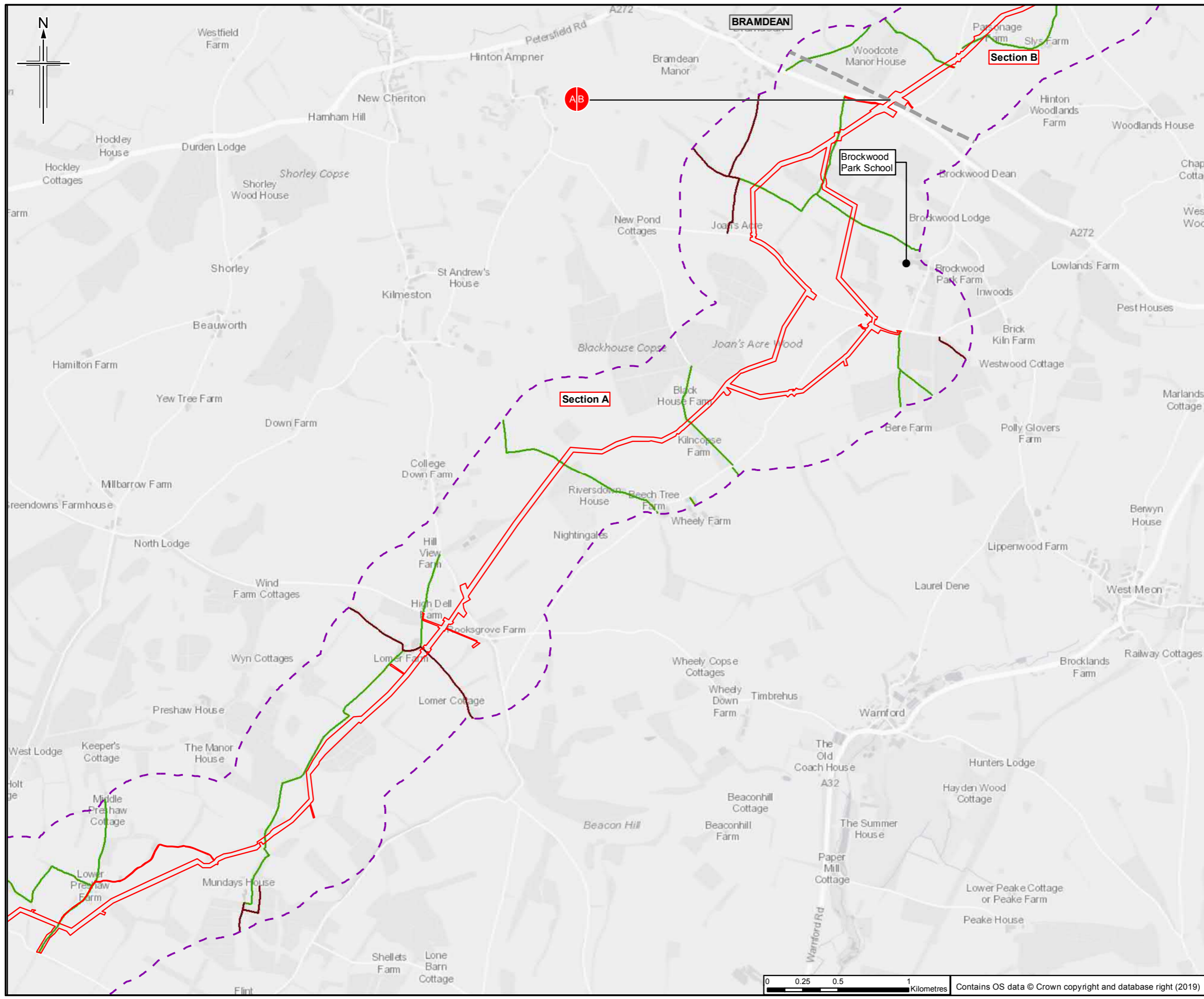

- Legend**
- Order Limits
 - Order Limits 500m buffer
 - Section break
 - Section break
- Category**
- Community receptor
 - Recreation/amenity receptor*
 - Open access - section 04
 - Open access - section 15
 - Country park
 - National Nature Reserve
 - Local Nature Reserve
 - Suitable Alternative Natural Greenspace (SANGs)
- Public Rights of Way (PRow)**
- Bridleway
 - Byway
 - Footpath
 - Restricted byway
 - Cycle routes

*Recreation/amenity receptors include greenspaces, which are shown by a green shaded area and label, however, some recreation/amenity receptors are not available to add as a layer and therefore are added as points.

Sheet displays parts of Section A and Section B

Rev	Rev. Date	Purpose of revision	Orig/Dwn	Checkd	Rev'd	Appr'd
0	21/03/2019	For Issue	LW	TC	ES	SH



Client
Esso Petroleum Company, Limited
Ermyn House,
Ermyn Way,
Leatherhead,
Surrey,
KT22 8UX



Drawing title
ENVIRONMENTAL STATEMENT
COMMUNITY RECEPTORS
APFP Reg. (2009) 5(2)(l and k)

Drawing Status	For Issue
Scale	1:25,000 @ A3 DO NOT SCALE
JACOBS No.	B2325300
ProjectWise No.	B2325300-JAC-000-ENV-DRG-001050
Drawing number	Figure 13.1 Sheet 3 of 14
Rev	0

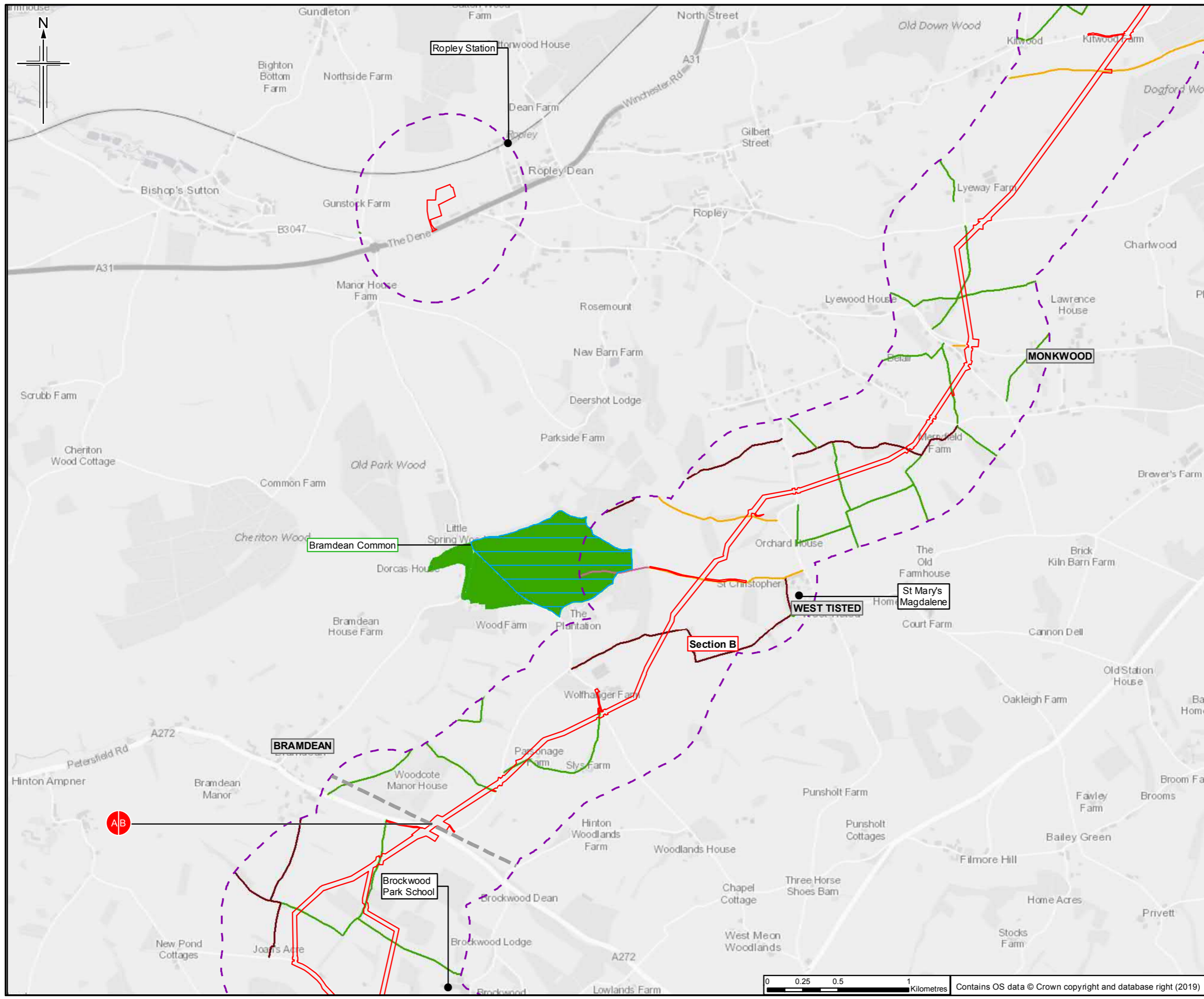

- Legend**
- Order Limits
 - Order Limits 500m buffer
 - Section break
 - Section break
- Category**
- Community receptor
 - Recreation/amenity receptor*
 - Open access - section 04
 - Open access - section 15
 - Country park
 - National Nature Reserve
 - Local Nature Reserve
 - Suitable Alternative Natural Greenspace (SANGs)
- Public Rights of Way (PRow)**
- Bridleway
 - Byway
 - Footpath
 - Restricted byway
 - Cycle routes

*Recreation/amenity receptors include greenspaces, which are shown by a green shaded area and label, however, some recreation/amenity receptors are not available to add as a layer and therefore are added as points.

Sheet displays parts of Section A and Section B

Rev	Rev. Date	Purpose of revision	Orig/Dwn	Checkd	Rev'd	Apprv'd
0	21/03/2019	For Issue	LW	TC	ES	SH

JACOBS
 1100 Epsom Road, Wokingham, Wokingham, RG41 0TU, UK
 Tel: +44(0)118 946 7000 Fax: +44(0)118 946 7001
 www.jacobs.com

Client
 Esso Petroleum Company, Limited
 Ermyn House,
 Ermyn Way,
 Leatherhead,
 Surrey,
 KT22 8UX

Project

Southampton to London Pipeline Project

Drawing title

**ENVIRONMENTAL STATEMENT
 COMMUNITY RECEPTORS
 APFP Reg. (2009) 5(2)(l and k)**

Drawing Status	For Issue
Scale	1:25,000 @ A3 DO NOT SCALE
Jacobs No.	B2325300
ProjectWise No.	B2325300-JAC-000-ENV-DRG-001050
Drawing number	Figure 13.1 Sheet 4 of 14
	Rev 0

This drawing is not to be used in whole or part other than for the intended purpose and project as defined on this drawing. Refer to the contract for full terms and conditions.

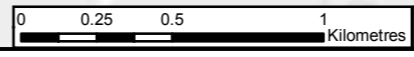

Contains OS data © Crown copyright and database right (2019)

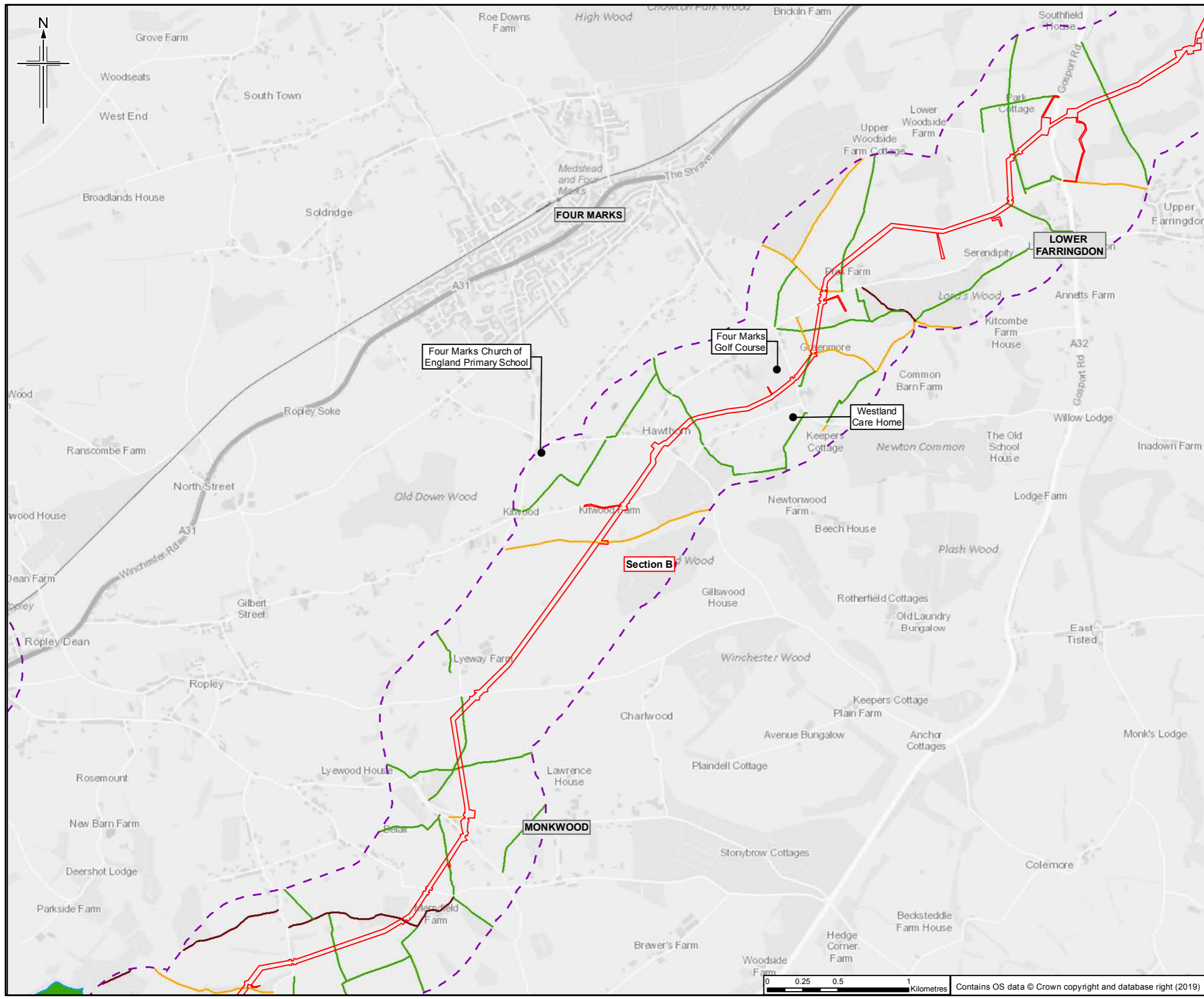

- Legend**
- Order Limits
 - Order Limits 500m buffer
 - Section break
 - Section break
 - Category**
 - Community receptor
 - Recreation/amenity receptor*
 - Open access - section 04
 - Open access - section 15
 - Country park
 - National Nature Reserve
 - Local Nature Reserve
 - Suitable Alternative Natural Greenspace (SANGs)
 - Public Rights of Way (PRoW)**
 - Bridleway
 - Byway
 - Footpath
 - Restricted byway
 - Cycle routes

*Recreation/amenity receptors include greenspaces, which are shown by a green shaded area and label, however, some recreation/amenity receptors are not available to add as a layer and therefore are added as points.

Sheet displays part of Section B

Rev	Rev. Date	Purpose of revision	Orig/Dwn	Check'd	Rev'd	Appr'd
0	21/03/2019	For Issue	LW	TC	ES	SH

JACOBS
 1100 Epsom Road, Weybridge, Middlesex, TW20 3JF, UK
 Tel: +44(0)181 646 7000 Fax: +44(0)181 646 7001
 www.jacobs.com

Client
 Esso Petroleum Company, Limited
 Ermyn House,
 Ermyn Way,
 Leatherhead,
 Surrey,
 KT22 8UX

Project
Southampton to London Pipeline Project

Drawing title
**ENVIRONMENTAL STATEMENT
 COMMUNITY RECEPTORS
 APFP Reg. (2009) 5(2)(l and k)**

Drawing Status	For Issue	
Scale	1:25,000 @ A3	DO NOT SCALE
Jacobs No.	B2325300	
Project/Wise No.	B2325300-JAC-000-ENV-DRG-001050	
Drawing number	Figure 13.1 Sheet 5 of 14	Rev 0

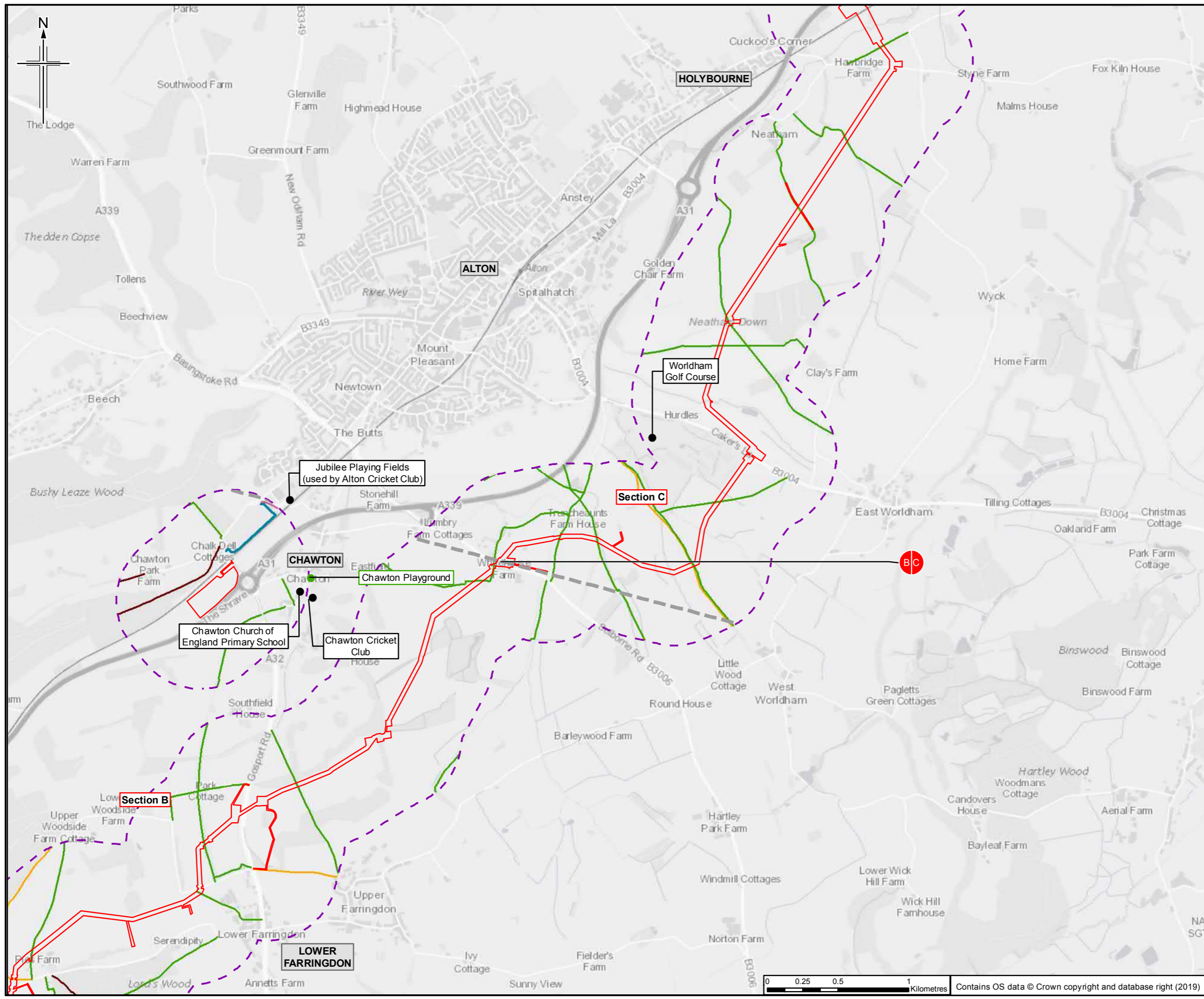

- Legend**
- Order Limits
 - Order Limits 500m buffer
 - Section break
 - Section break
- Category**
- Community receptor
 - Recreation/amenity receptor*
 - Open access - section 04
 - Open access - section 15
 - Country park
 - National Nature Reserve
 - Local Nature Reserve
 - Suitable Alternative Natural Greenspace (SANGs)
- Public Rights of Way (PRoW)**
- Bridleway
 - Byway
 - Footpath
 - Restricted byway
 - Cycle routes
- *Recreation/amenity receptors include greenspaces, which are shown by a green shaded area and label, however, some recreation/amenity receptors are not available to add as a layer and therefore are added as points.

Sheet displays parts of Section B and Section C

0	21/03/2019	For Issue	LW	TC	ES	SH
---	------------	-----------	----	----	----	----

JACOBS
 1100 Epsom Road, Wokingham, RG41 0TU, UK
 Tel: +44(0)118 946 7000 Fax: +44(0)118 946 7001
 www.jacobs.com

Client
 Esso Petroleum Company, Limited
 Ermyn House,
 Ermyn Way,
 Leatherhead,
 Surrey,
 KT22 8UX

Project
Southampton to London Pipeline Project

Drawing title
**ENVIRONMENTAL STATEMENT
 COMMUNITY RECEPTORS
 APFP Reg. (2009) 5(2)(l and k)**

Drawing Status	For Issue
Scale	1:25,000 @ A3 DO NOT SCALE
Jacobs No.	B2325300
ProjectWise No.	B2325300-JAC-000-ENV-DRG-001050
Drawing number	Figure 13.1 Sheet 6 of 14
Rev	0

This drawing is not to be used in whole or part other than for the intended purpose and project as defined on this drawing. Refer to the contract for full terms and conditions.

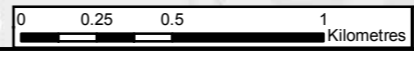

Contains OS data © Crown copyright and database right (2019)

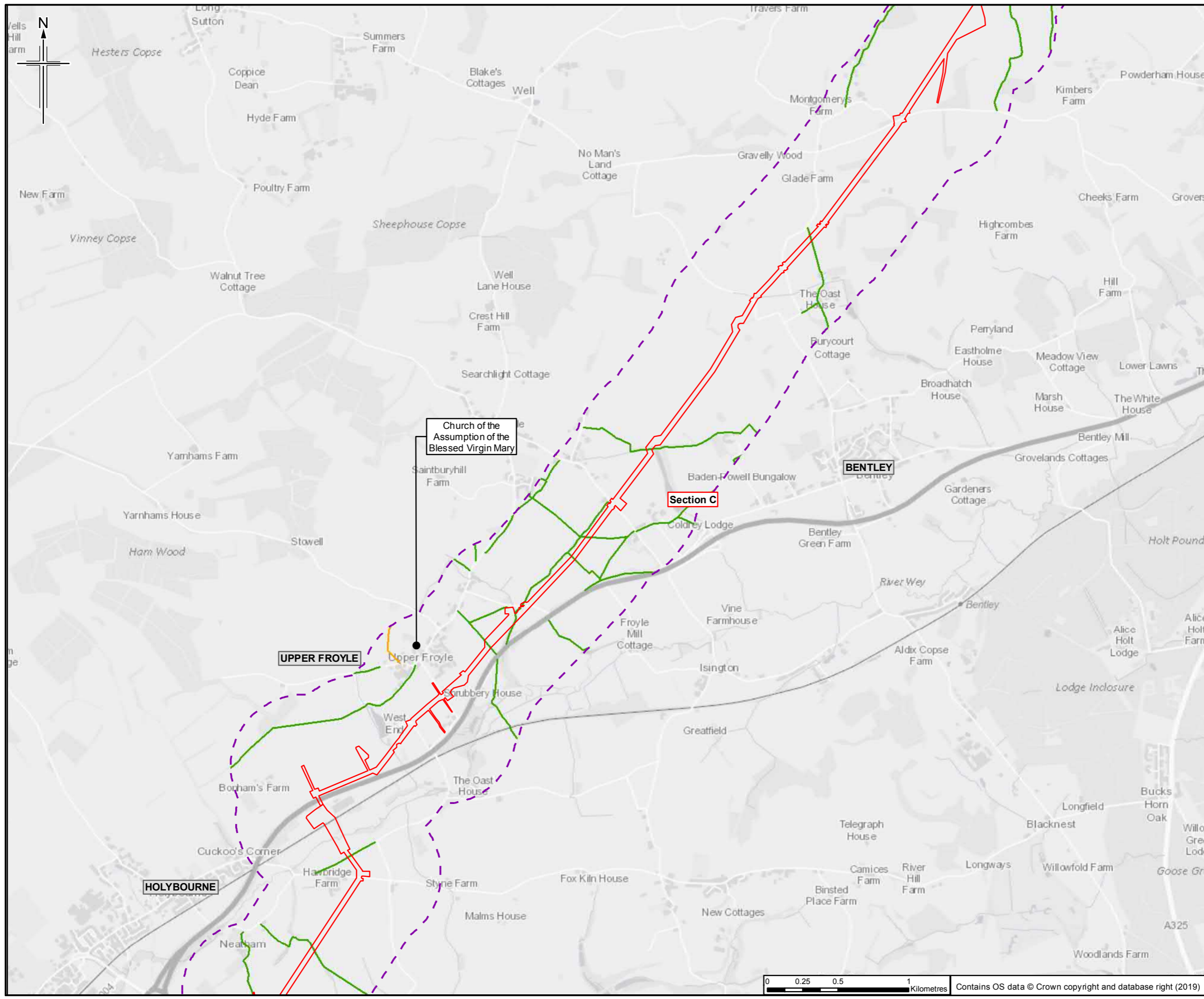

Legend

- Order Limits
- Order Limits 500m buffer
- Section break
- Section break

Category

- Community receptor
- Recreation/amenity receptor*
- Open access - section 04
- Open access - section 15
- Country park
- National Nature Reserve
- Local Nature Reserve
- Suitable Alternative Natural Greenspace (SANGs)

Public Rights of Way (PRoW)

- Bridleway
- Byway
- Footpath
- Restricted byway
- Cycle routes

*Recreation/amenity receptors include greenspaces, which are shown by a green shaded area and label, however, some recreation/amenity receptors are not available to add as a layer and therefore are added as points.

Sheet displays part of Section C

0	21/03/2019	For Issue	LW	TC	ES	SH
---	------------	-----------	----	----	----	----

JACOBS
 1100 Epsom Road, Weybridge, Middlesex, TW20 2EX UK
 Tel: +44(0)181 646 7000 Fax: +44(0)181 646 7001
 www.jacobs.com

Client
 Esso Petroleum Company, Limited
 Ermyn House,
 Ermyn Way,
 Leatherhead,
 Surrey,
 KT22 8UX

Project
 Southampton to London Pipeline Project

Drawing title
 ENVIRONMENTAL STATEMENT
 COMMUNITY RECEPTORS
 APFP Reg. (2009) 5(2)(l and k)

Drawing Status	For Issue	
Scale	1:25,000 @ A3	DO NOT SCALE
Jacobs No.	B2325300	
ProjectWise No.	B2325300-JAC-000-ENV-DRG-001050	
Drawing number	Figure 13.1 Sheet 7 of 14	Rev 0

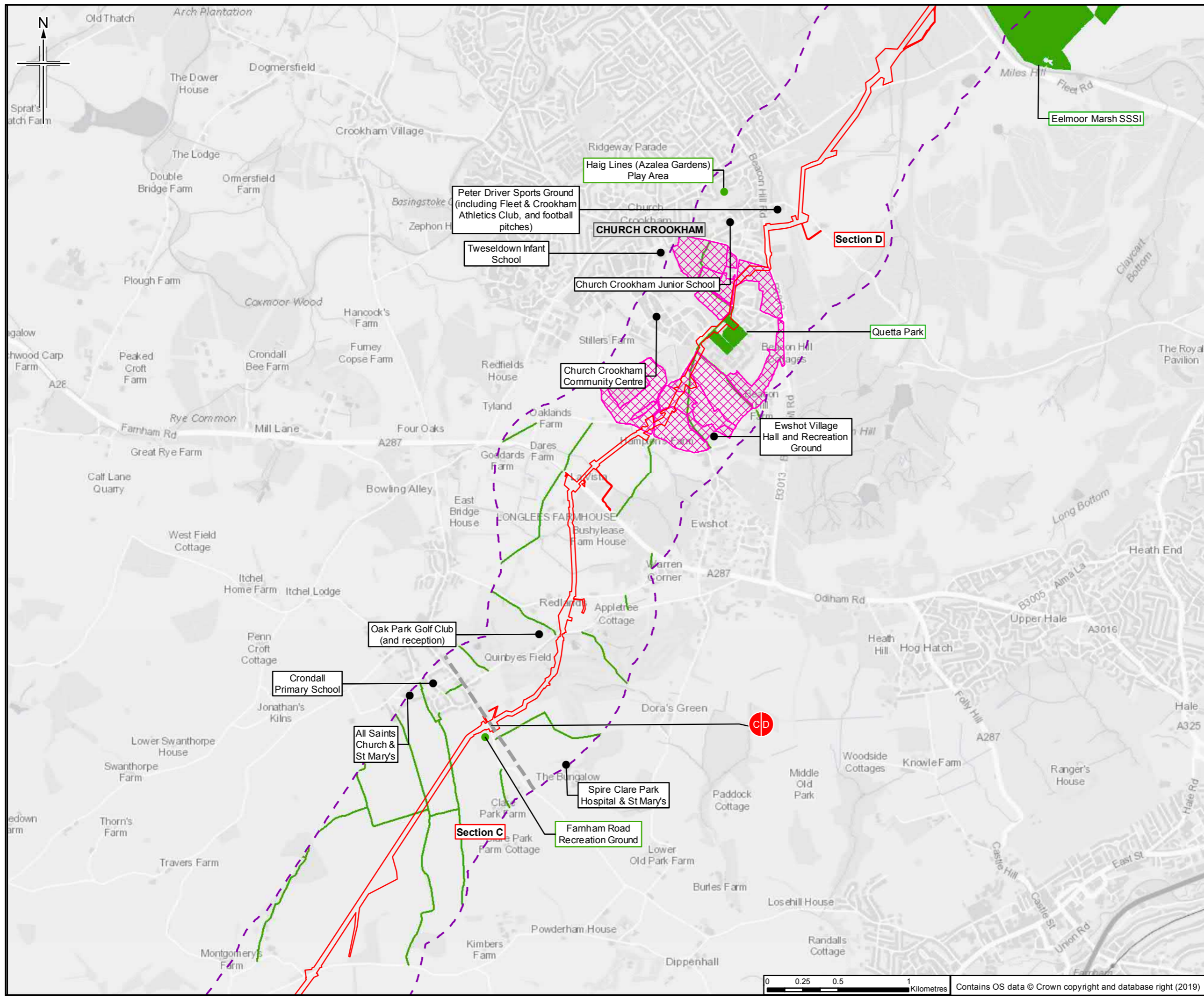

- Legend**
- Order Limits
 - Order Limits 500m buffer
 - Section break
 - Section break
- Category**
- Community receptor
 - Recreation/amenity receptor*
 - Open access - section 04
 - Open access - section 15
 - Country park
 - National Nature Reserve
 - Local Nature Reserve
 - Suitable Alternative Natural Greenspace (SANGs)
- Public Rights of Way (PRoW)**
- Bridleway
 - Byway
 - Footpath
 - Restricted byway
 - Cycle routes
- *Recreation/amenity receptors include greenspaces, which are shown by a green shaded area and label, however, some recreation/amenity receptors are not available to add as a layer and therefore are added as points.

Sheet displays parts of Section C and Section D

0	21/03/2019	For Issue	LW	TC	ES	SH
---	------------	-----------	----	----	----	----

Author

JACOBS
1100 Epsom Road, Wokingham, Wokingham, RG41 0TU, UK
Tel: +44(0)118 946 7000 Fax: +44(0)118 946 7001
www.jacobs.com

Client

Esso Petroleum Company, Limited
Ermyn House,
Ermyn Way,
Leatherhead,
Surrey,
KT22 8UX

Project

Esso | Southampton to London Pipeline Project

Drawing title

**ENVIRONMENTAL STATEMENT
COMMUNITY RECEPTORS
APFP Reg. (2009) 5(2)(l and k)**

Drawing Status	For Issue	
Scale	1:25,000 @ A3	DO NOT SCALE
Jacobs No.	B2325300	
Project/Work No.	B2325300-JAC-000-ENV-DRG-001050	
Drawing number	Figure 13.1 Sheet 8 of 14	Rev 0

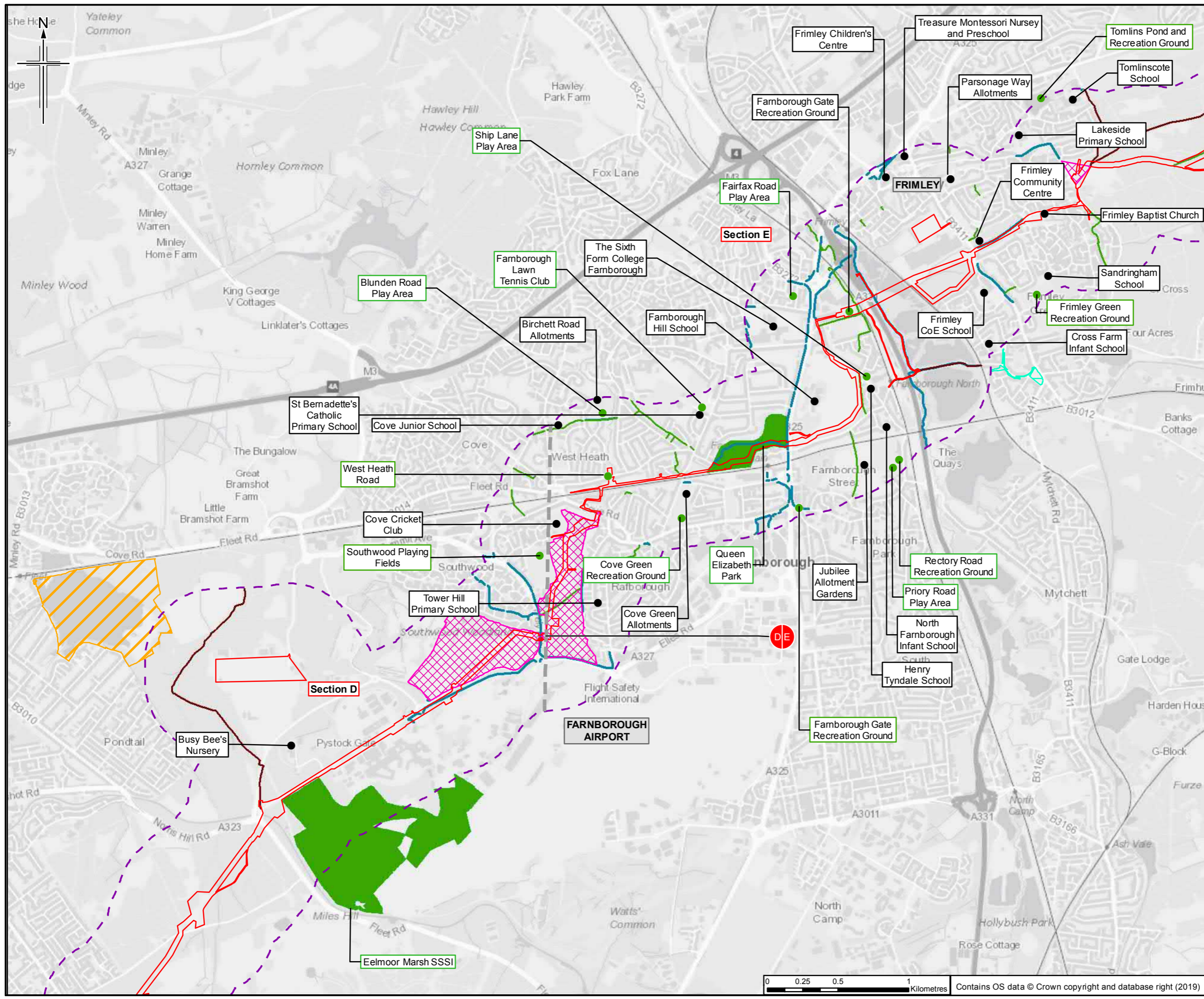

- Legend**
- Order Limits
 - Order Limits 500m buffer
 - Section break
 - Section break
 - Category**
 - Community receptor
 - Recreation/amenity receptor*
 - Open access - section 04
 - Open access - section 15
 - Country park
 - National Nature Reserve
 - Local Nature Reserve
 - Suitable Alternative Natural Greenspace (SANGs)
 - Public Rights of Way (PRoW)**
 - Bridleway
 - Byway
 - Footpath
 - Restricted byway
 - Cycle routes
- *Recreation/amenity receptors include greenspaces, which are shown by a green shaded area and label, however, some recreation/amenity receptors are not available to add as a layer and therefore are added as points.

Sheet displays parts of Section D and Section E

0	21/03/2019	For Issue	LW	TC	ES	SH
Rev.	Rev. Date	Purpose of revision	Orig/Dwn	Checkd	Rev'd	Apprv'd



Client
Esso Petroleum Company, Limited
Ermyn House,
Ermyn Way,
Leatherhead,
Surrey,
KT22 8UX



Drawing title
**ENVIRONMENTAL STATEMENT
COMMUNITY RECEPTORS
APFP Reg. (2009) 5(2)(l and k)**

Drawing Status	For Issue
Scale	1:25,000 @ A3 DO NOT SCALE
Jacobs No.	B2325300
ProjectWise No.	B2325300-JAC-000-ENV-DRG-001050
Drawing number	Figure 13.1 Sheet 9 of 14
	Rev 0

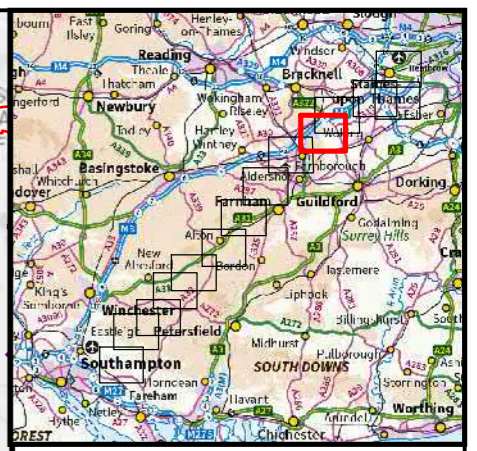
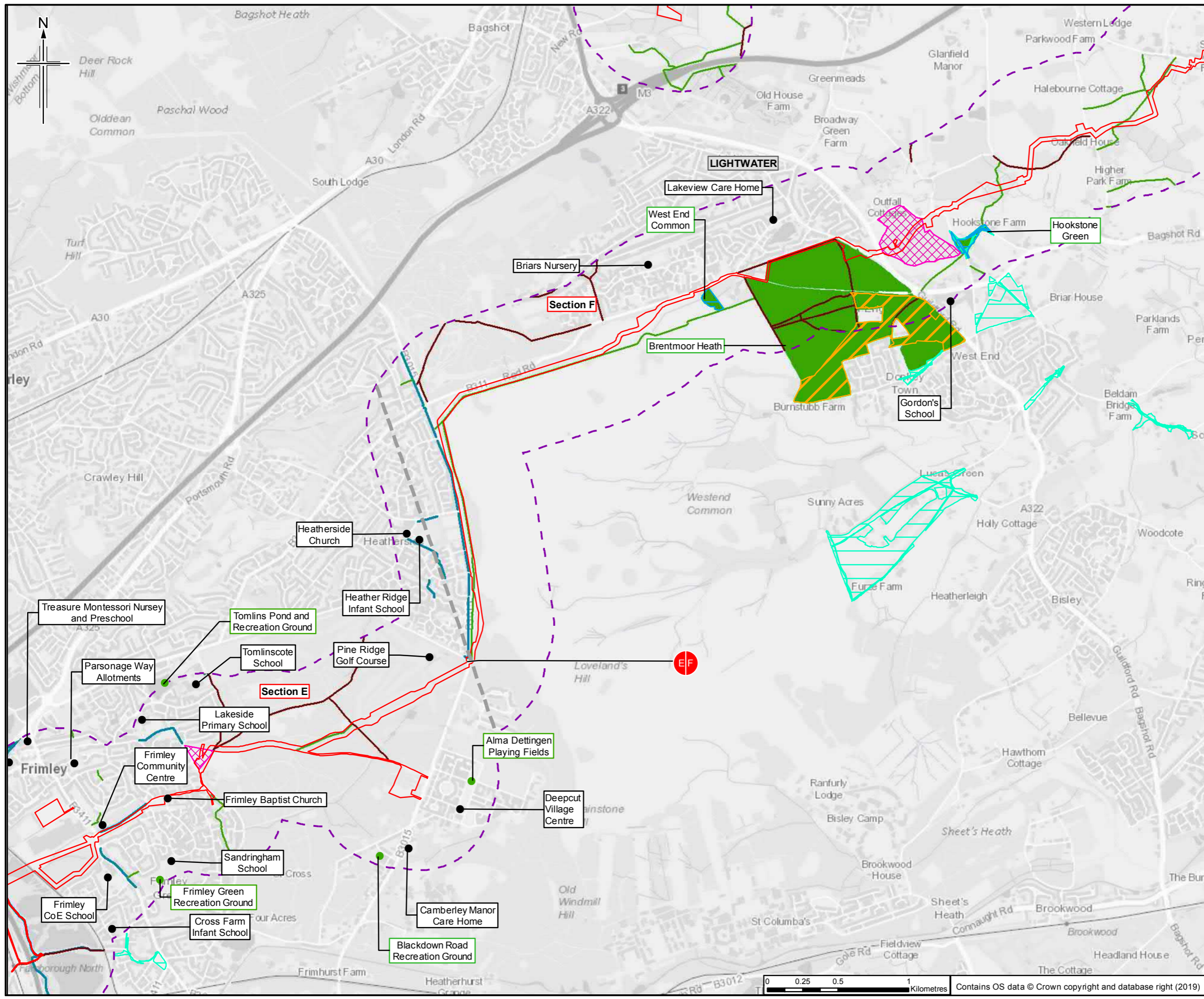

- Legend**
- Order Limits
 - Order Limits 500m buffer
 - Section break
 - Section break
 - Category**
 - Community receptor
 - Recreation/amenity receptor*
 - Open access - section 04
 - Open access - section 15
 - Country park
 - National Nature Reserve
 - Local Nature Reserve
 - Suitable Alternative Natural Greenspace (SANGs)
 - Public Rights of Way (PRoW)**
 - Bridleway
 - Byway
 - Footpath
 - Restricted byway
 - Cycle routes

*Recreation/amenity receptors include green spaces, which are shown by a green shaded area and label, however, some recreation/amenity receptors are not available to add as a layer and therefore are added as points.

Sheet displays parts of Section E and Section F

Rev	Rev. Date	Purpose of revision	Orig/Dwn	Checkd	Rev'd	Apprv'd
0	21/03/2019	For Issue	LW	TC	ES	SH



Client
Esso Petroleum Company, Limited
Ermyn House,
Ermyn Way,
Leatherhead,
Surrey,
KT22 8UX



Drawing title
**ENVIRONMENTAL STATEMENT
COMMUNITY RECEPTORS
APFP Reg. (2009) 5(2)(l and k)**

Drawing Status	For Issue
Scale	1:25,000 @ A3 DO NOT SCALE
Jacobs No.	B2325300
Project/Wise No.	B2325300-JAC-000-ENV-DRG-001050
Drawing number	Figure 13.1 Sheet 10 of 14
Rev	0

This drawing is not to be used in whole or part other than for the intended purpose and project as defined on this drawing. Refer to the contract for full terms and conditions.

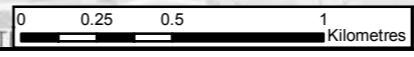

Contains OS data © Crown copyright and database right (2019)

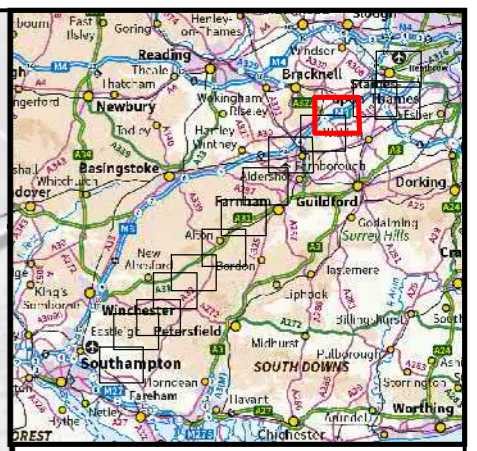
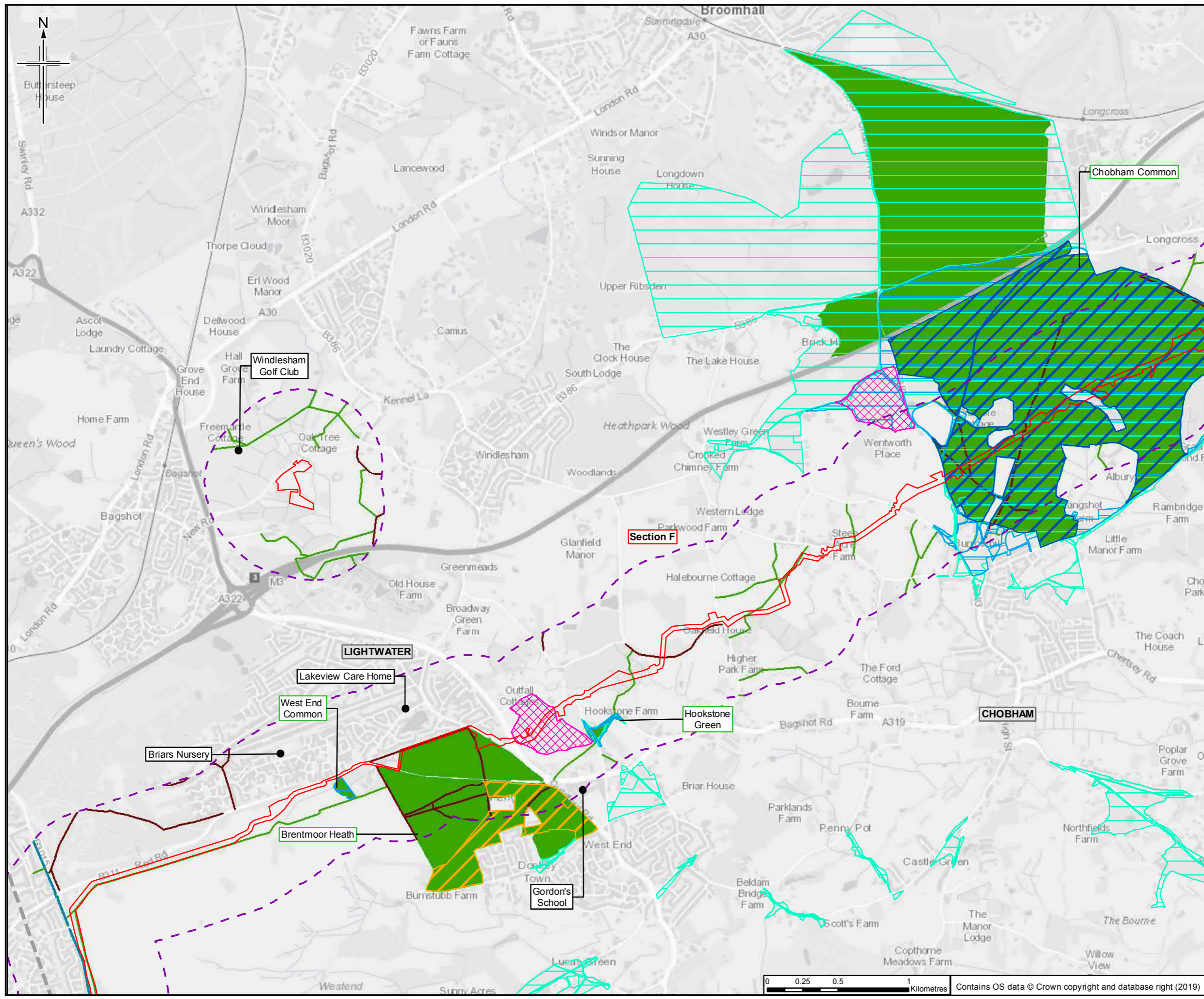

- Legend**
- Order Limits
 - Order Limits 500m buffer
 - Section break
 - Section break
 - Category**
 - Community receptor
 - Recreation/amenity receptor*
 - Open access - section 04
 - Open access - section 15
 - Country park
 - National Nature Reserve
 - Local Nature Reserve
 - Suitable Alternative Natural Greenspace (SANGs)
 - Public Rights of Way (PRoW)**
 - Bridleway
 - Byway
 - Footpath
 - Restricted byway
 - Cycle routes

*Recreation/amenity receptors include greenspaces, which are shown by a green shaded area and label, however, some recreation/amenity receptors are not available to add as a layer and therefore are added as points.

Sheet displays part of Section F

Rev	Rev. Date	For Issue	Author	Checked	Approved
0	21/03/2019	For Issue	LW	TC	ES SH



Client
Esso Petroleum Company, Limited
Ermyn House,
Ermyn Way,
Leatherhead,
Surrey,
KT22 8UX



Drawing title
**ENVIRONMENTAL STATEMENT
COMMUNITY RECEPTORS
APFP Reg. (2009) 5(2)(l and k)**

Drawing Status	For Issue
Scale	1:25,000 @ A3 DO NOT SCALE
Jacobs No.	B2325300
ProjectWise No.	B2325300-JAC-000-ENV-DRG-001050
Drawing number	Figure 13.1 Sheet 11 of 14
	Rev 0

This drawing is not to be used in whole or part other than for the intended purpose and project as defined on this drawing. Refer to the contract for full terms and conditions.

Contains OS data © Crown copyright and database right (2019)

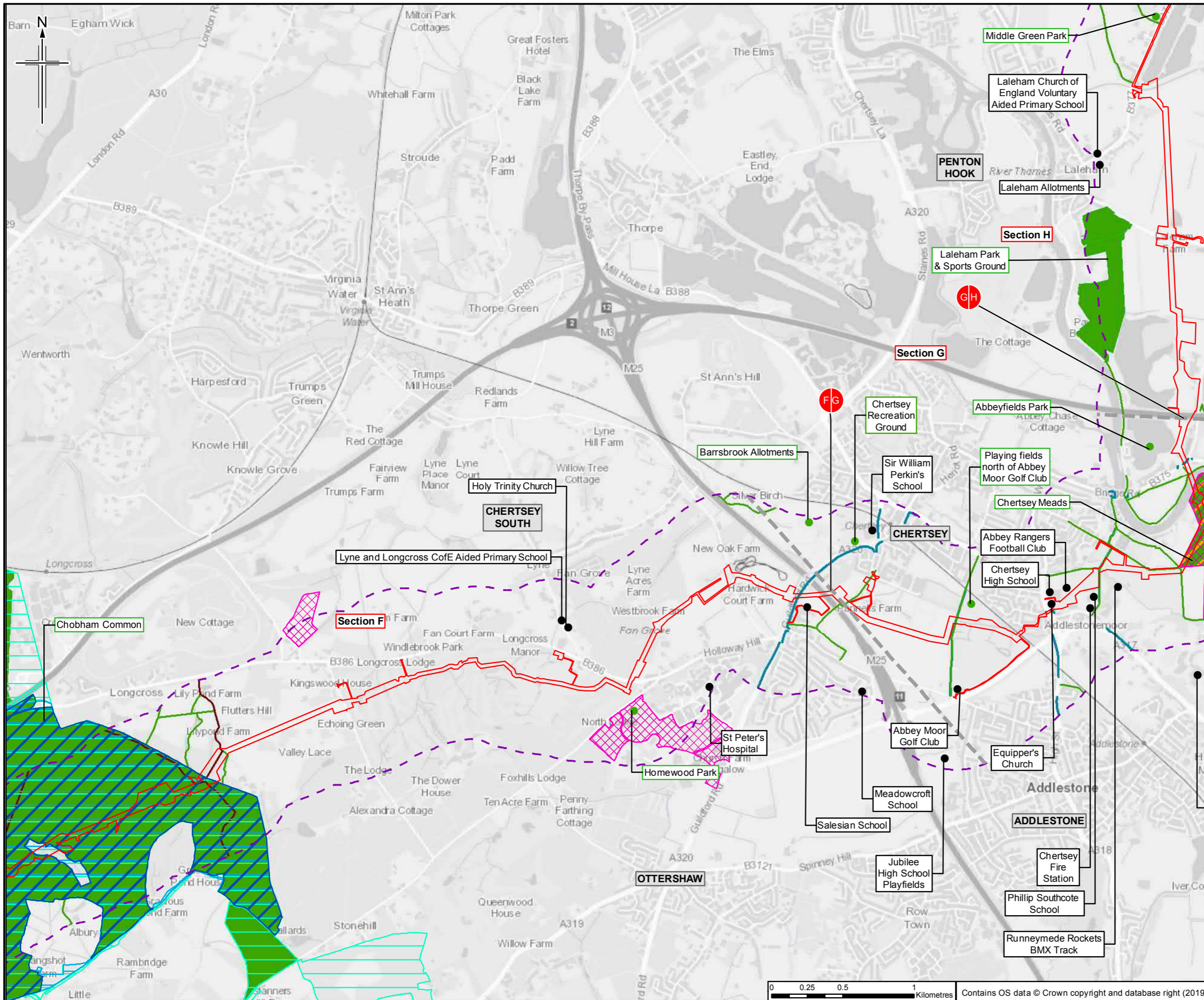

- Legend**
- Order Limits
 - Order Limits 500m buffer
 - Section break
 - Section break
 - Category**
 - Community receptor
 - Recreation/amenity receptor*
 - Open access - section 04
 - Open access - section 15
 - Country park
 - National Nature Reserve
 - Local Nature Reserve
 - Suitable Alternative Natural Greenspace (SANGs)
 - Public Rights of Way (PRoW)**
 - Bridleway
 - Byway
 - Footpath
 - Restricted byway
 - Cycle routes

*Recreation/amenity receptors include greenspaces, which are shown by a green shaded area and label, however, some recreation/amenity receptors are not available to add as a layer and therefore are added as points.

Sheet displays parts of Section F, Section G and Section H

Rev.	Rev. Date	Purpose of revision	Orig/Dwn	Checkd	Rev'd	Apprv'd
0	21/03/2019	For Issue	LW	TC	ES	SH

JACOBS
 1100 Epsom Road, Weybridge, Surrey, Middlesex, UK
 Tel: +44(0)181 946 7000 Fax: +44(0)181 946 7001
 www.jacobs.com

Client
 Esso Petroleum Company, Limited
 Ermyn House,
 Ermyn Way,
 Leatherhead,
 Surrey,
 KT22 8UX

Project
 Southampton to London Pipeline Project

Drawing title

**ENVIRONMENTAL STATEMENT
 COMMUNITY RECEPTORS
 APFP Reg. (2009) 5(2)(l and k)**

Drawing Status	For Issue
Scale	1:25,000 @ A3 DO NOT SCALE
Jacobs No.	B2325300
ProjectWise No.	B2325300-JAC-000-ENV-DRG-001050
Drawing number	Figure 13.1 Sheet 12 of 14
Rev	0

This drawing is not to be used in whole or part other than for the intended purpose and project as defined on this drawing. Refer to the contract for full terms and conditions.

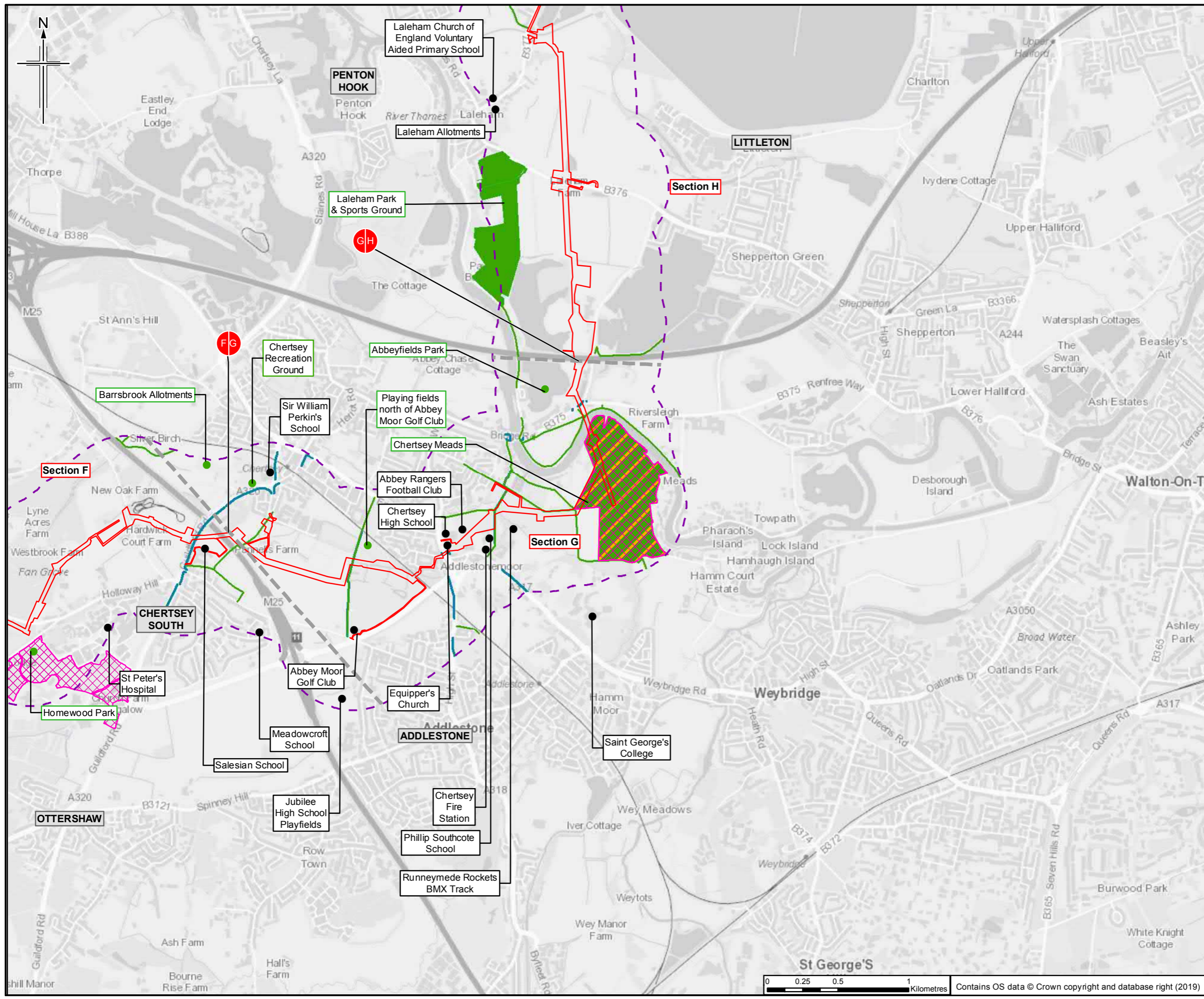

- Legend**
- Order Limits
 - Order Limits 500m buffer
 - Section break
 - Section break
- Category**
- Community receptor
 - Recreation/amenity receptor*
 - Open access - section 04
 - Open access - section 15
 - Country park
 - National Nature Reserve
 - Local Nature Reserve
 - Suitable Alternative Natural Greenspace (SANGs)
- Public Rights of Way (PRoW)**
- Bridleway
 - Byway
 - Footpath
 - Restricted byway
 - Cycle routes

*Recreation/amenity receptors include greenspaces, which are shown by a green shaded area and label, however, some recreation/amenity receptors are not available to add as a layer and therefore are added as points.

Sheet displays parts of Section F, Section G and Section H

0	21/03/2019	For Issue	LW	TC	ES	SH
Rev	Rev. Date	Purpose of revision	Orig/Dwn	Checkd	Rev'd	Apprv'd

JACOBS
 1100 Epsom Road, Weybridge, Middlesex, Surrey, GU8 7JY, UK
 Tel: +44(0)181 646 7000 Fax: +44(0)181 646 7001
 www.jacobs.com

Client
 Esso Petroleum Company, Limited
 Ermyn House,
 Ermyn Way,
 Leatherhead,
 Surrey,
 KT22 8UX

Project
 Southampton to London Pipeline Project

Drawing title
**ENVIRONMENTAL STATEMENT
 COMMUNITY RECEPTORS
 APFP Reg. (2009) 5(2)(l and k)**

Drawing Status	For Issue	
Scale	1:25,000 @ A3	DO NOT SCALE
Jacobs No.	B2325300	
ProjectWise No.	B2325300-JAC-000-ENV-DRG-001050	
Drawing number	Figure 13.1 Sheet 13 of 14	Rev 0

This drawing is not to be used in whole or part other than for the intended purpose and project as defined on this drawing. Refer to the contract for full terms and conditions.

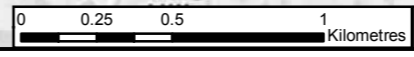

Contains OS data © Crown copyright and database right (2019)

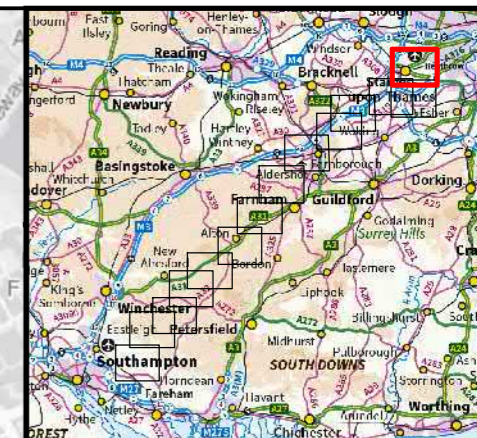
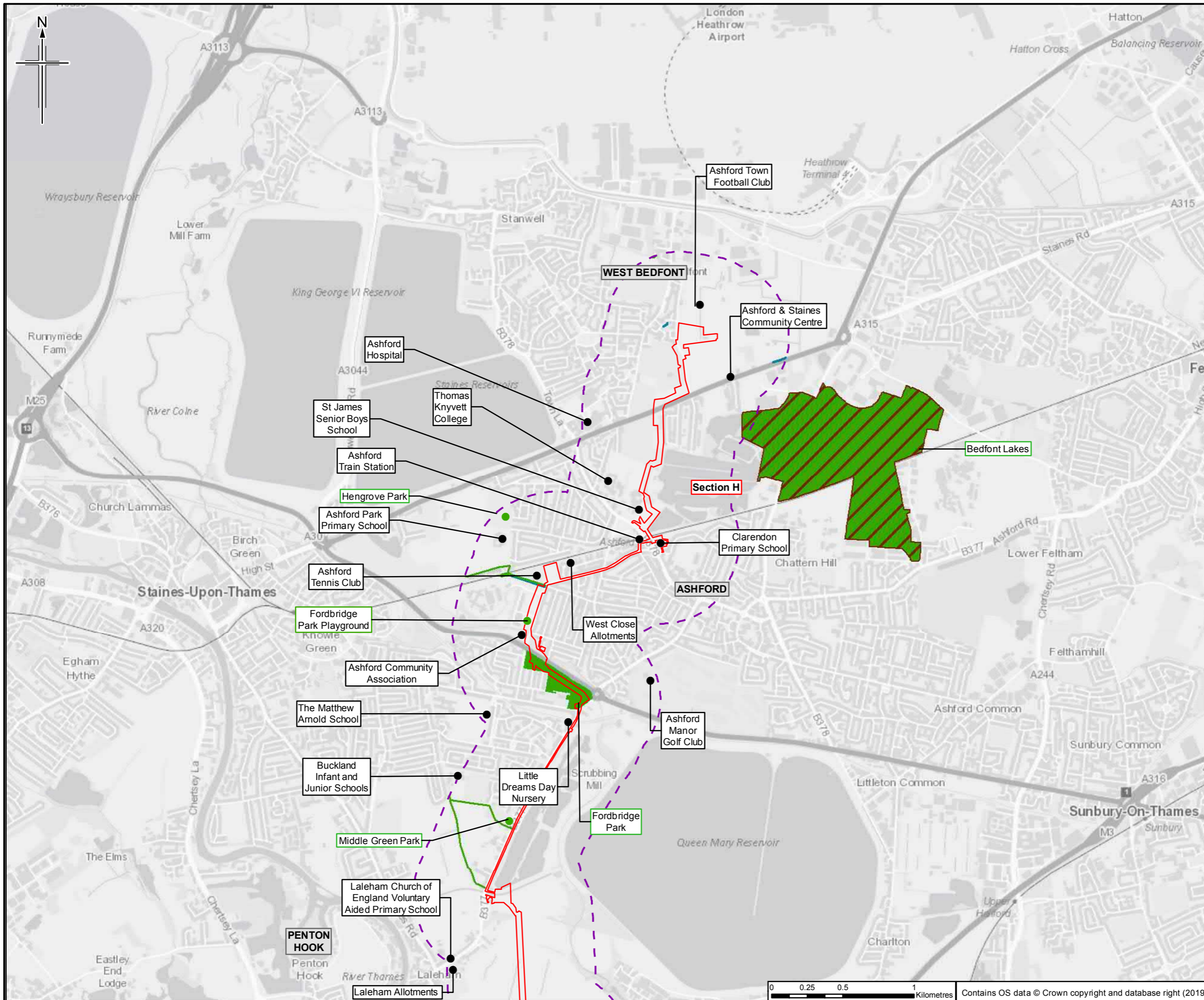

- Legend**
- Order Limits
 - Order Limits 500m buffer
 - Section break
 - Section break
 - Category**
 - Community receptor
 - Recreation/amenity receptor*
 - Open access - section 04
 - Open access - section 15
 - Country park
 - National Nature Reserve
 - Local Nature Reserve
 - Suitable Alternative Natural Greenspace (SANGs)
 - Public Rights of Way (PRow)**
 - Bridleway
 - Byway
 - Footpath
 - Restricted byway
 - Cycle routes

*Recreation/amenity receptors include greenspaces, which are shown by a green shaded area and label, however, some recreation/amenity receptors are not available to add as a layer and therefore are added as points.

Sheet displays part of Section H

Rev	Rev. Date	Purpose of revision	Orig/Dwn	Check'd	Rev'd	Appr'd
0	21/03/2019	For Issue				

JACOBS
 1100 Epsom Road, Weybridge, Middlesex, Surrey, UK
 Tel: +44(0)181 646 7000 Fax: +44(0)181 646 7001
 www.jacobs.com

Client
 Esso Petroleum Company, Limited
 Ermyn House,
 Ermyn Way,
 Leatherhead,
 Surrey,
 KT22 8UX

Project
 Southampton to London Pipeline Project

Drawing title
 ENVIRONMENTAL STATEMENT
 COMMUNITY RECEPTORS
 APFP Reg. (2009) 5(2)(l and k)

Drawing Status	For Issue
Scale	1:25,000 @ A3 DO NOT SCALE
Jacobs No.	B2325300
ProjectWise No.	B2325300-JAC-000-ENV-DRG-001050
Drawing number	Figure 13.1 Sheet 14 of 14
	Rev 0

This drawing is not to be used in whole or part other than for the intended purpose and project as defined on this drawing. Refer to the contract for full terms and conditions.

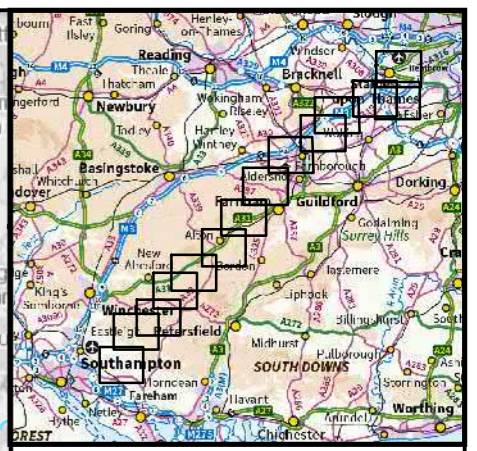
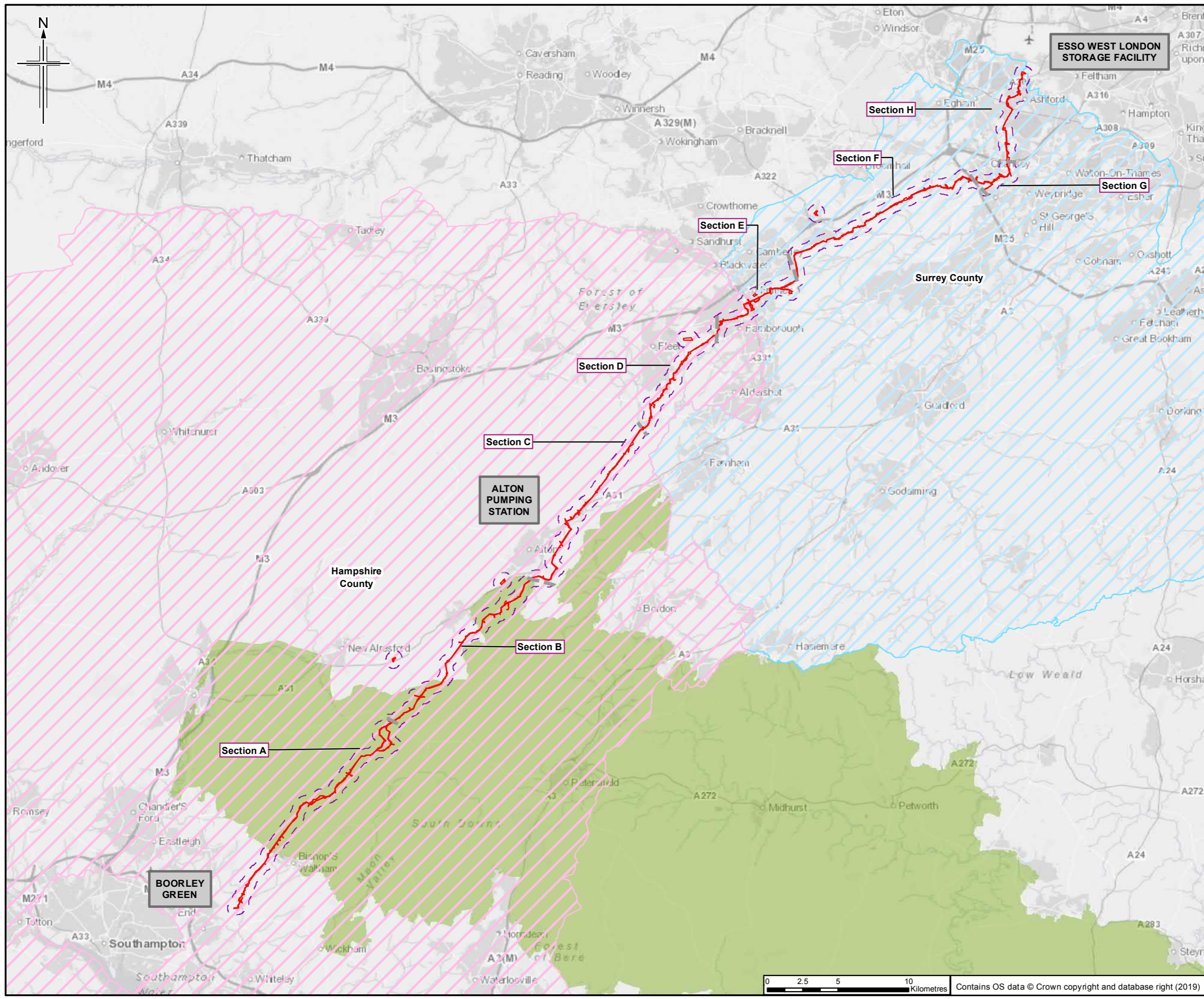

- Legend**
- Order Limits
 - Order Limits 500m buffer
 - Section break
 - Section break
 - Attraction
 - Accommodation
 - South Downs National Park (SDNP)
 - Hampshire County
 - Surrey County

0	20/03/2019	For Issue	LW	TC	ES	SH
Rev	Rev. Date	Purpose of revision	Orig/Dwn	Checkd	Rev'd	Apprv'd

JACOBS
 1100 Epsom Road, Wokingham, Wokingham, RG41 1TU, UK
 Tel: +44(0)118 946 7000 Fax: +44(0)118 946 7001
 www.jacobs.com

Client
 Esso Petroleum Company, Limited
 Ermyn House,
 Ermyn Way,
 Leatherhead,
 Surrey,
 KT22 8UX

Project
 Southampton to London Pipeline Project

Drawing title
 ENVIRONMENTAL STATEMENT
 TOURISM RECEPTORS
 APFP Reg. (2009) 5(2)(l)

Drawing Status	For Issue	
Scale	1:250,000 @ A3	DO NOT SCALE
Jacobs No.	B2325300	
ProjectWise No.	B2325300-JAC-000-ENV-DRG-001051	
Drawing number	Figure 13.2 Key Plan	Rev 0



Contains OS data © Crown copyright and database right (2019)

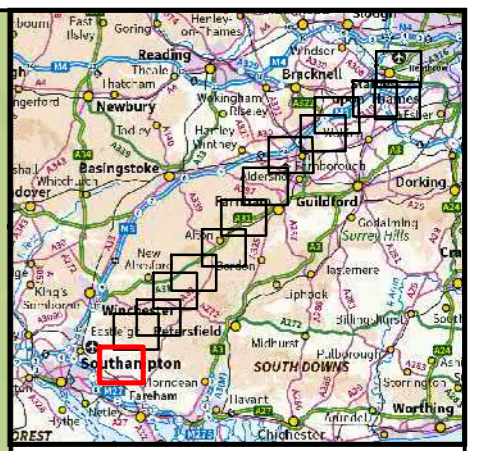
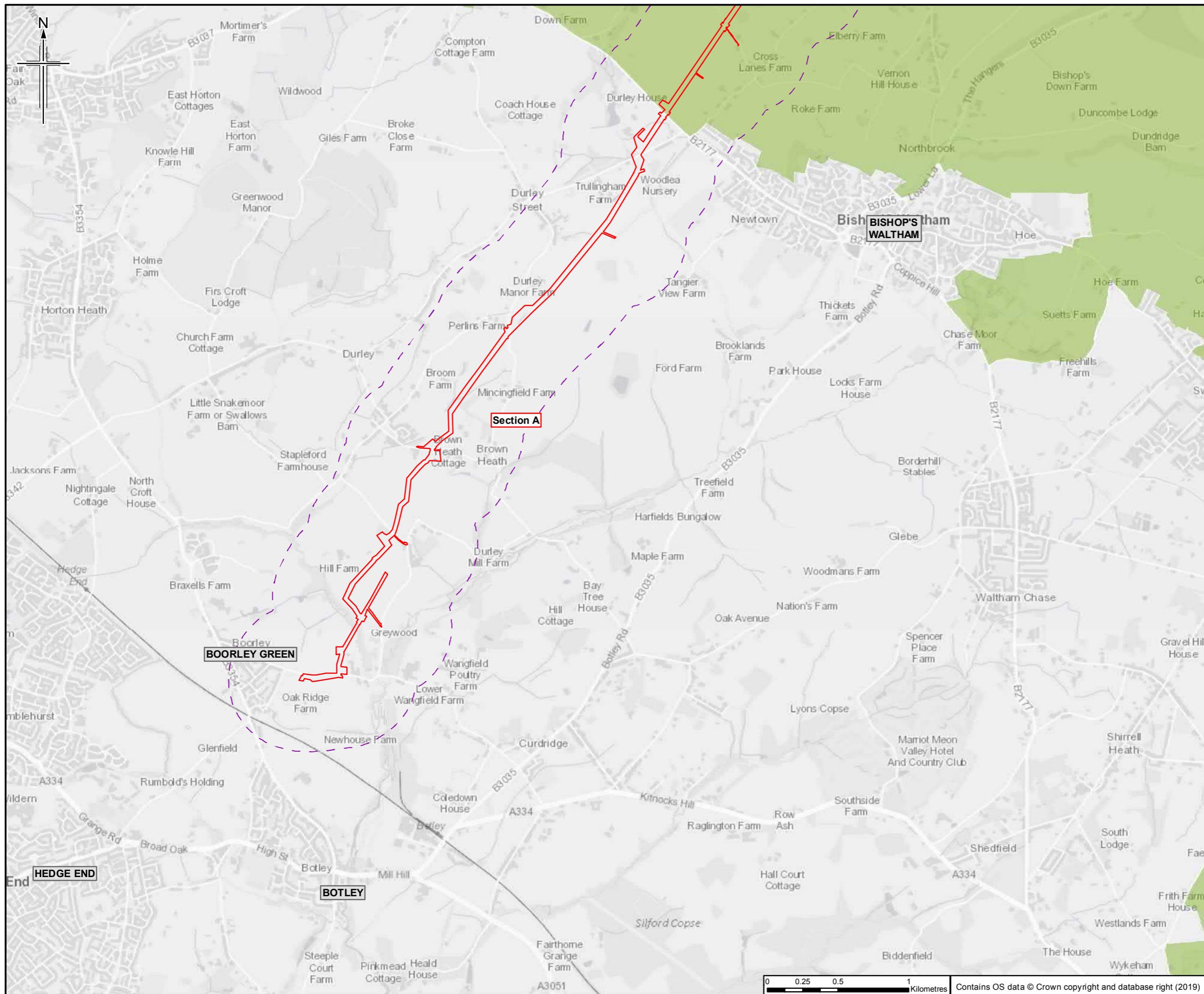

Legend

- Order Limits
- Order Limits 500m buffer
- Section break
- Section break
- Attraction
- Accommodation
- South Downs National Park (SDNP)

Sheet displays part of Section A

Rev	Date	Purpose of revision	Orig/Dwn	Checkd	Rev'd	Apprv'd
0	20/03/2019	For Issue	LW	TC	ES	SH

JACOBS
 1100 Epsom Road, Wokingham, Wokingham, RG41 1TU, UK
 Tel: +44(0)118 946 7000 Fax: +44(0)118 946 7001
 www.jacobs.com

Client
 Esso Petroleum Company, Limited
 Ermyn House,
 Ermyn Way,
 Leatherhead,
 Surrey,
 KT22 8UX

Project
 Southamton to London Pipeline Project

Drawing title
**ENVIRONMENTAL STATEMENT
 TOURISM RECEPTORS
 APFP Reg. (2009) 5(2)(l)**

Drawing Status	For Issue
Scale	1:25,000 @ A3 DO NOT SCALE
Jacobs No.	B2325300
ProjectWise No.	B2325300-JAC-000-ENV-DRG-001051
Drawing number	Figure 13.2 Sheet 1 of 14
	Rev 0

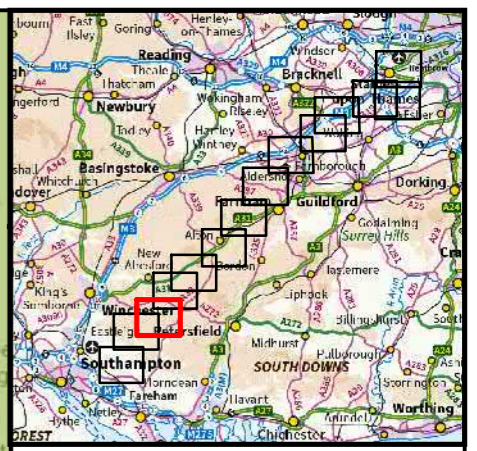
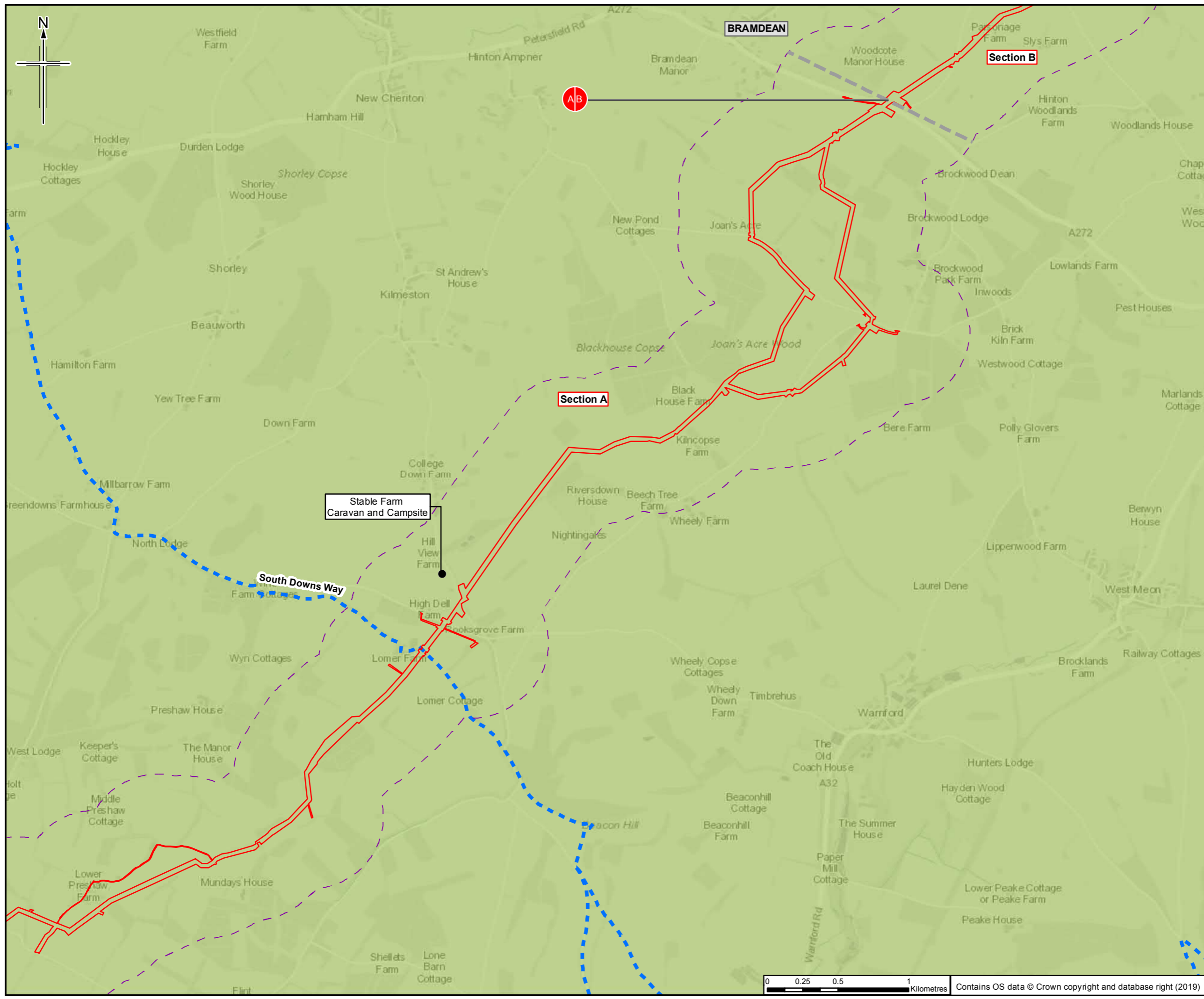

- Legend**
- Order Limits
 - Order Limits 500m buffer
 - Section break
 - Section break
 - Attraction
 - Accommodation
 - South Downs National Park (SDNP)
 - National Trails

Sheet displays parts of Section A and Section B

Rev	Rev. Date	Purpose of revision	Orig/Dwn	Checkd	Rev'd	Apprv'd
0	20/03/2019	For Issue	LW	TC	ES	SH

JACOBS
 1100 Etcobar Road, Wokingham, Wokingham, RG41 0TU, UK
 Tel: +44(0)118 946 7000 Fax: +44(0)118 946 7001
 www.jacobs.com

Client
 Esso Petroleum Company, Limited
 Ermyn House,
 Ermyn Way,
 Leatherhead,
 Surrey,
 KT22 8UX

Project
 Southampton to London Pipeline Project

Drawing title
**ENVIRONMENTAL STATEMENT
 TOURISM RECEPTORS
 APFP Reg. (2009) 5(2)(l)**

Drawing Status	For Issue	
Scale	1:25,000 @ A3	DO NOT SCALE
Jacobs No.	B2325300	
ProjectWise No.	B2325300-JAC-000-ENV-DRG-001051	
Drawing number	Figure 13.2 Sheet 3 of 14	Rev 0

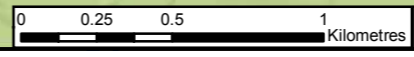

Contains OS data © Crown copyright and database right (2019)

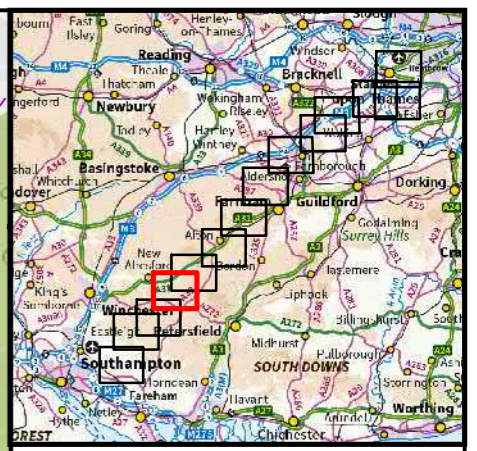
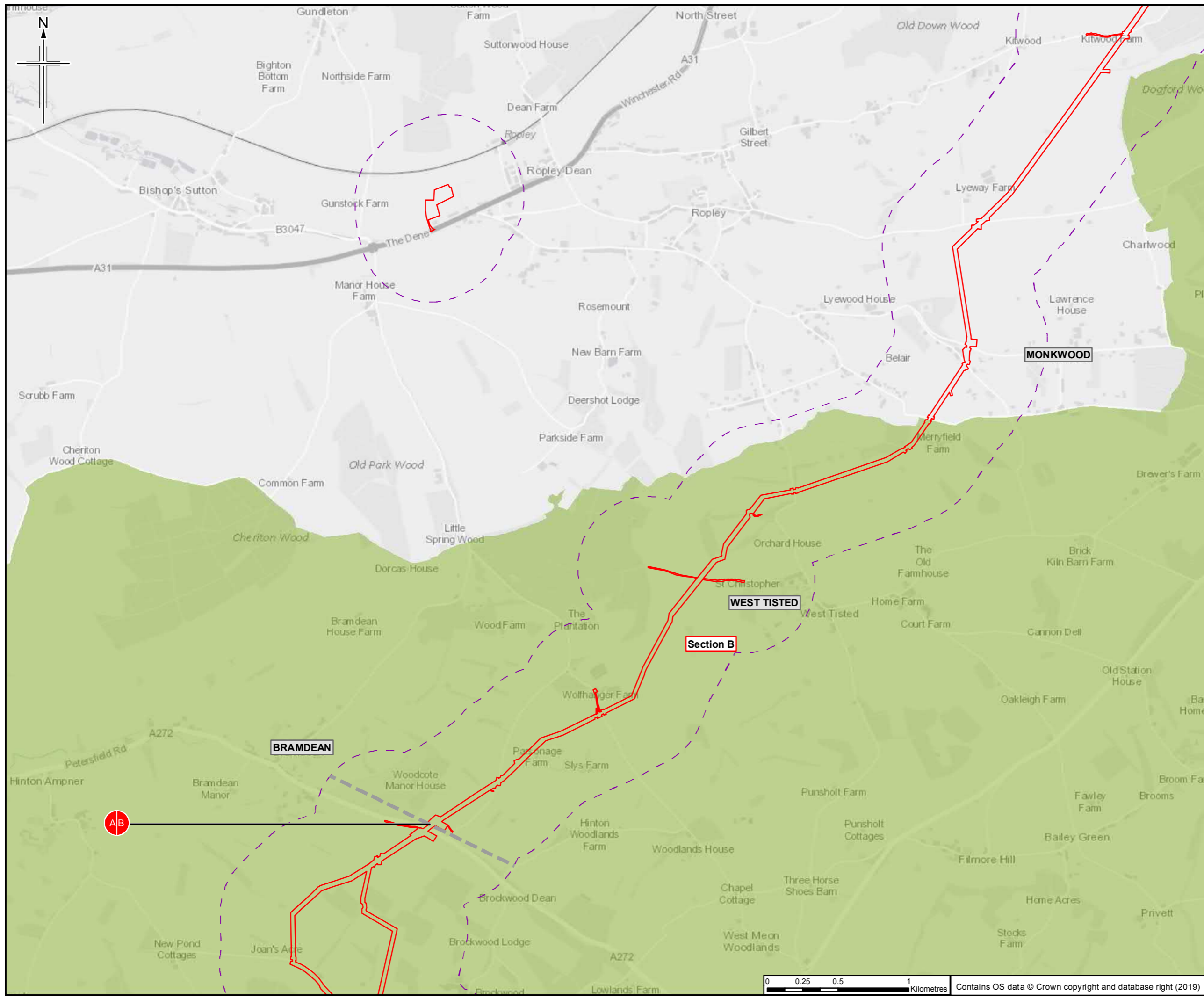

- Legend**
- Order Limits
 - Order Limits 500m buffer
 - Section break
 - Section break
 - Attraction
 - Accommodation
 - South Downs National Park (SDNP)

Sheet displays parts of Section A and Section B

Rev	Rev. Date	Purpose of revision	Orig/Dwn	Checkd	Rev'd	Apprv'd
0	20/03/2019	For Issue	LW	TC	ES	SH

JACOBS
 1100 Eke Road, Wokingham, Wokingham, RG41 5TU, UK
 Tel: +44(0)118 946 7000 Fax: +44(0)118 946 7001
 www.jacobs.com

Client
 Esso Petroleum Company, Limited
 Ermyn House,
 Ermyn Way,
 Leatherhead,
 Surrey,
 KT22 8UX

Project
Southampton to London Pipeline Project

Drawing title
**ENVIRONMENTAL STATEMENT
 TOURISM RECEPTORS
 APFP Reg. (2009) 5(2)(l)**

Drawing Status	For Issue
Scale	1:25,000 @ A3 DO NOT SCALE
Jacobs No.	B2325300
ProjectWise No.	B2325300-JAC-000-ENV-DRG-001051
Drawing number	Figure 13.2 Sheet 4 of 14
	Rev 0

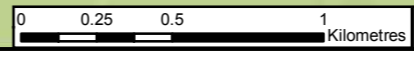

Contains OS data © Crown copyright and database right (2019)

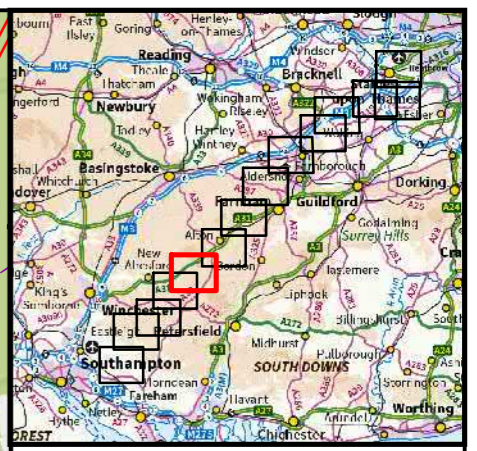
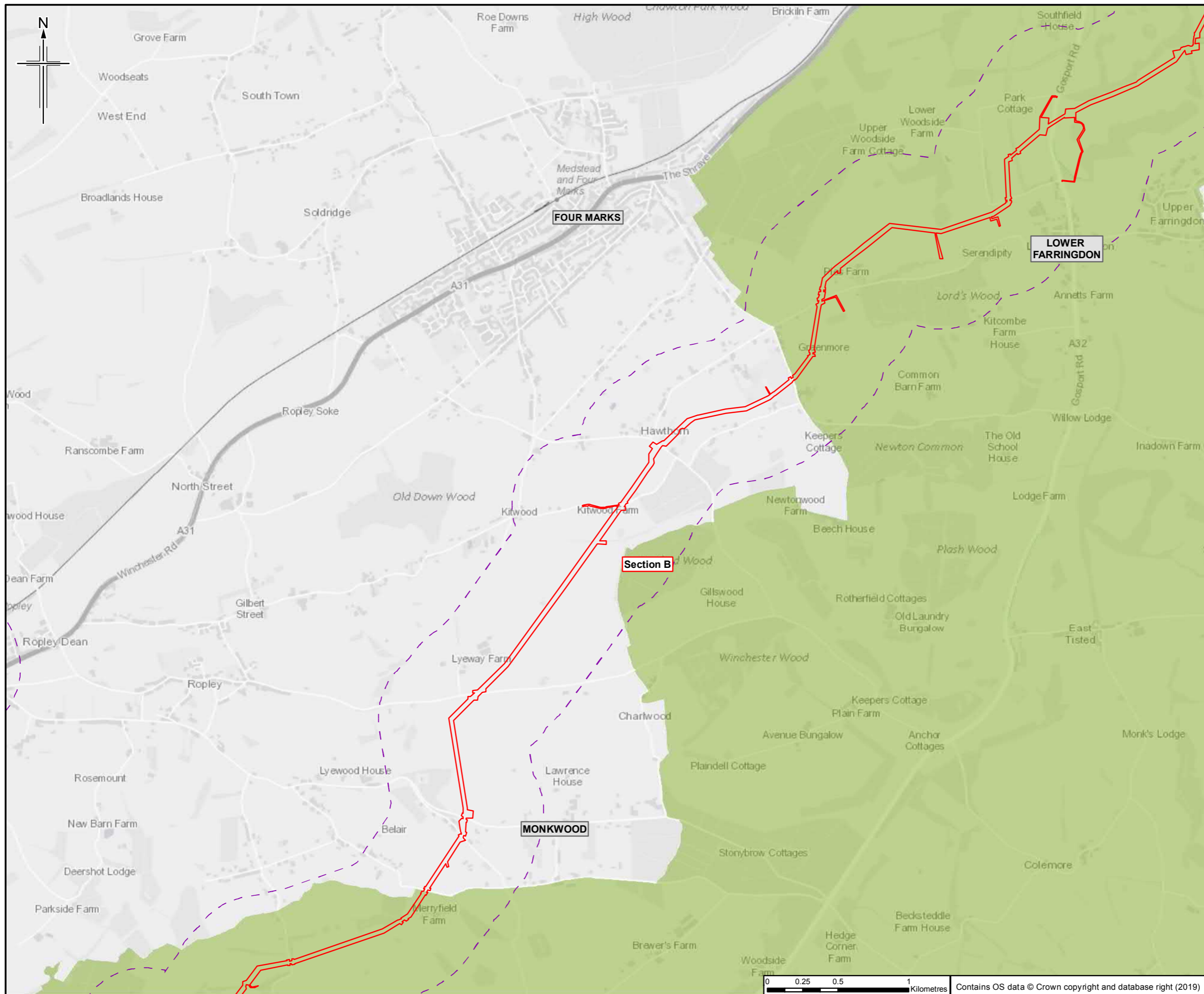

- Legend**
- Order Limits
 - Order Limits 500m buffer
 - Section break
 - Section break
 - Attraction
 - Accommodation
 - South Downs National Park (SDNP)

Sheet displays part of Section B

0	20/03/2019	For Issue	LW	TC	ES	SH
Rev	Rev. Date	Purpose of revision	Orig/Dwn	Checked	Rev'd	Apprv'd

JACOBS
 1100 Etcoban Road, Winchester, Hampshire, SO41 0TU, UK
 Tel: +44(0)118 946 7000 Fax: +44(0)118 946 7001
 www.jacobs.com

Client
 Esso Petroleum Company, Limited
 Ermyn House,
 Ermyn Way,
 Leatherhead,
 Surrey,
 KT22 8UX

Project
 Southamton to London Pipeline Project

Drawing title
**ENVIRONMENTAL STATEMENT
 TOURISM RECEPTORS
 APFP Reg. (2009) 5(2)(l)**

Drawing Status	For Issue	
Scale	1:25,000 @ A3	DO NOT SCALE
Jacobs No.	B2325300	
ProjectWise No.	B2325300-JAC-000-ENV-DRG-001051	
Drawing number	Figure 13.2 Sheet 5 of 14	Rev 0



Contains OS data © Crown copyright and database right (2019)

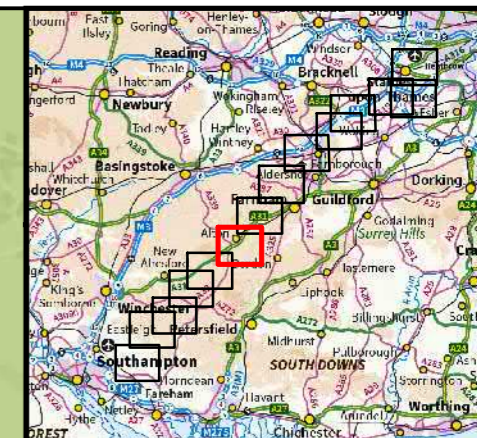
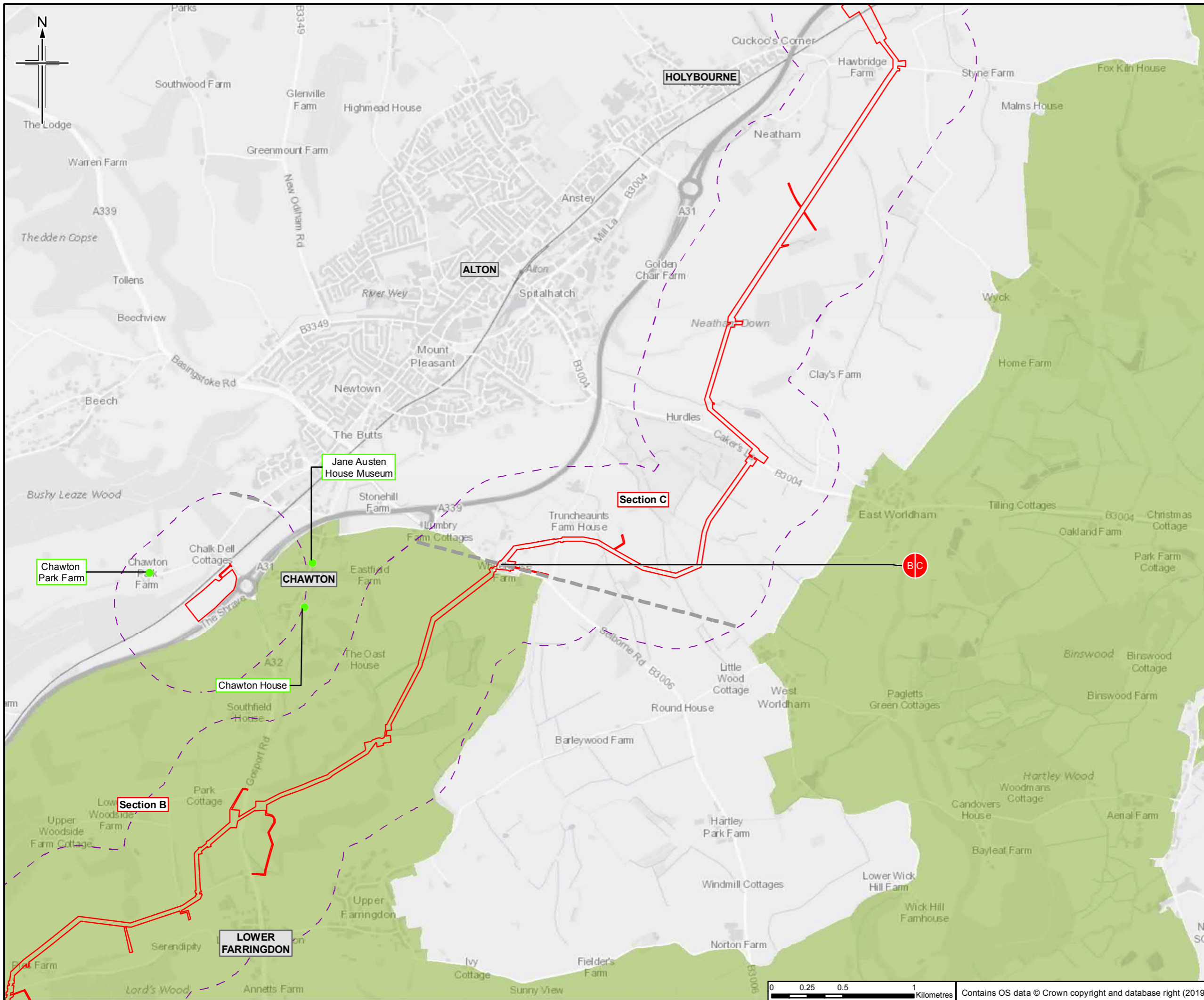

- Legend**
- Order Limits
 - Order Limits 500m buffer
 - Section break
 - Section break
 - Attraction
 - Accommodation
 - South Downs National Park (SDNP)

Sheet displays parts of Section B and Section C

Rev.	Date	Purpose of revision	Orig/Dwn	Checkd	Rev'd	Apprv'd
0	20/03/2019	For Issue	LW	TC	ES	SH

JACOBS
 1100 Etcote Road, Weybridge, Middlesex, UK
 Tel: +44(0)181 946 7000 Fax: +44(0)181 946 7001
 www.jacobs.com

Client
 Esso Petroleum Company, Limited
 Ermyn House,
 Ermyn Way,
 Leatherhead,
 Surrey,
 KT22 8UX

Project
Southampton to London Pipeline Project

Drawing title
**ENVIRONMENTAL STATEMENT
 TOURISM RECEPTORS
 APFP Reg. (2009) 5(2)(l)**

Drawing Status	For Issue
Scale	1:25,000 @ A3 DO NOT SCALE
Jacobs No.	B2325300
Project/Draw No.	B2325300-JAC-000-ENV-DRG-001051
Drawing number	Figure 13.2 Sheet 6 of 14
Rev	0

This drawing is not to be used in whole or part other than for the intended purpose and project as defined on this drawing. Refer to the contract for full terms and conditions.

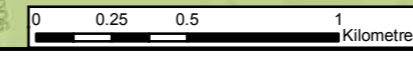

Contains OS data © Crown copyright and database right (2019)

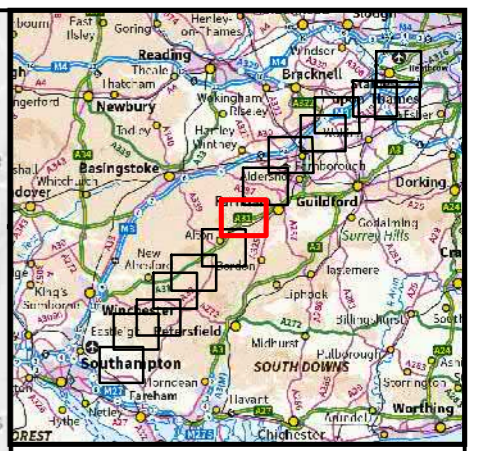
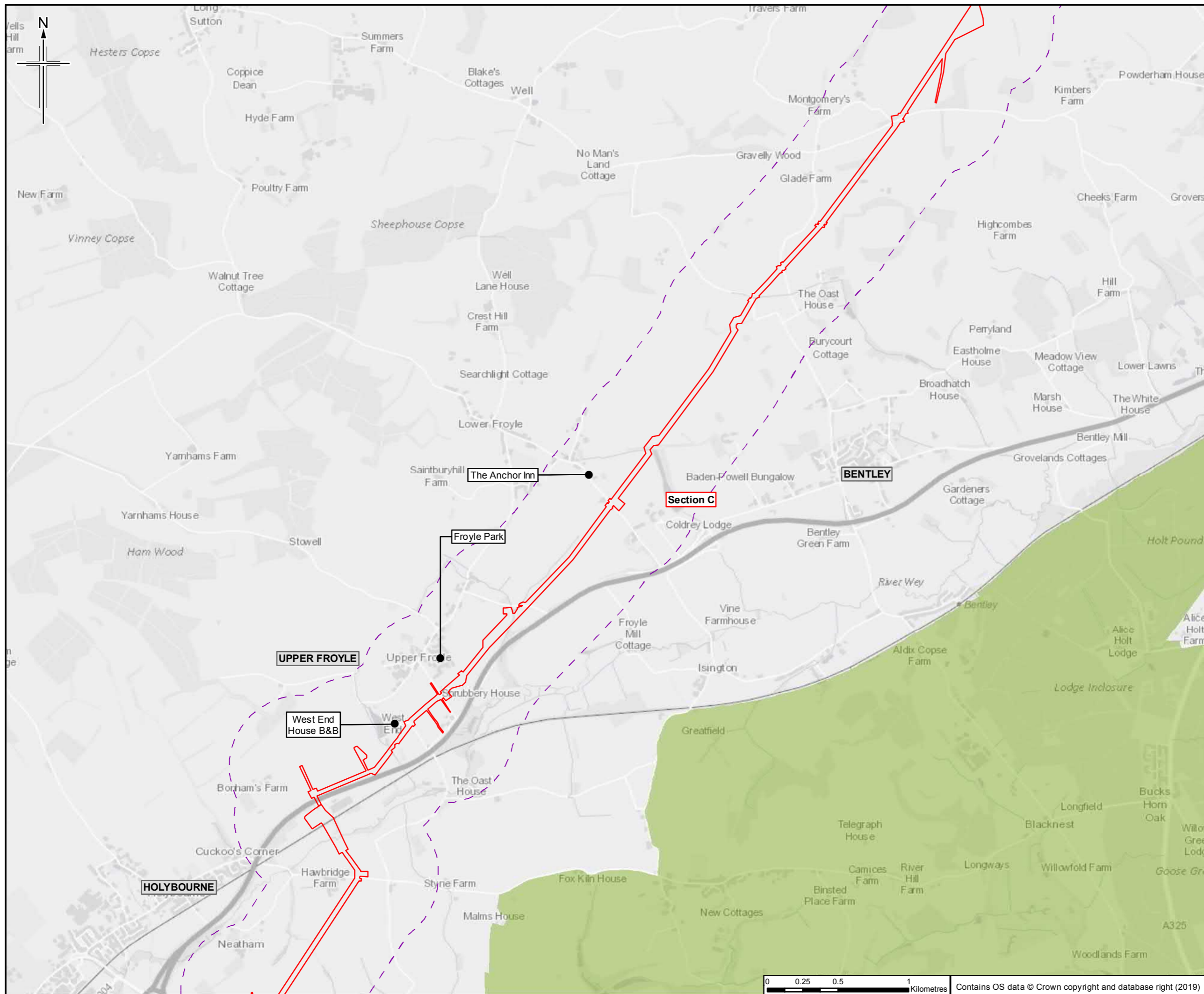

- Legend**
- Order Limits
 - Order Limits 500m buffer
 - Section break
 - Section break
 - Attraction
 - Accommodation
 - South Downs National Park (SDNP)

Sheet displays part of Section C

Rev	Rev. Date	Purpose of revision	Orig/Dwn	Checkd	Rev'd	Apprv'd
0	20/03/2019	For Issue	LW	TC	ES	SH

JACOBS
 1100 Epsom Road, Wokingham, Wokingham, RG41 0TU, UK
 Tel: +44(0)118 946 7000 Fax: +44(0)118 946 7001
 www.jacobs.com

Client
 Esso Petroleum Company, Limited
 Ermyn House,
 Ermyn Way,
 Leatherhead,
 Surrey,
 KT22 8UX

Project
 Southampton to London Pipeline Project

Drawing title
**ENVIRONMENTAL STATEMENT
 TOURISM RECEPTORS
 APFP Reg. (2009) 5(2)(l)**

Drawing Status	For Issue	
Scale	1:25,000 @ A3	DO NOT SCALE
Jacobs No.	B2325300	
ProjectWise No.	B2325300-JAC-000-ENV-DRG-001051	
Drawing number	Figure 13.2 Sheet 7 of 14	Rev 0



Contains OS data © Crown copyright and database right (2019)

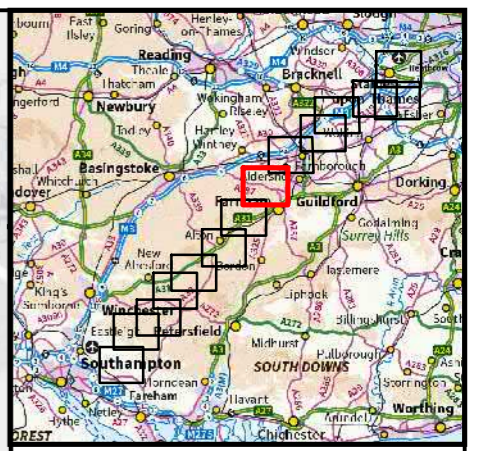
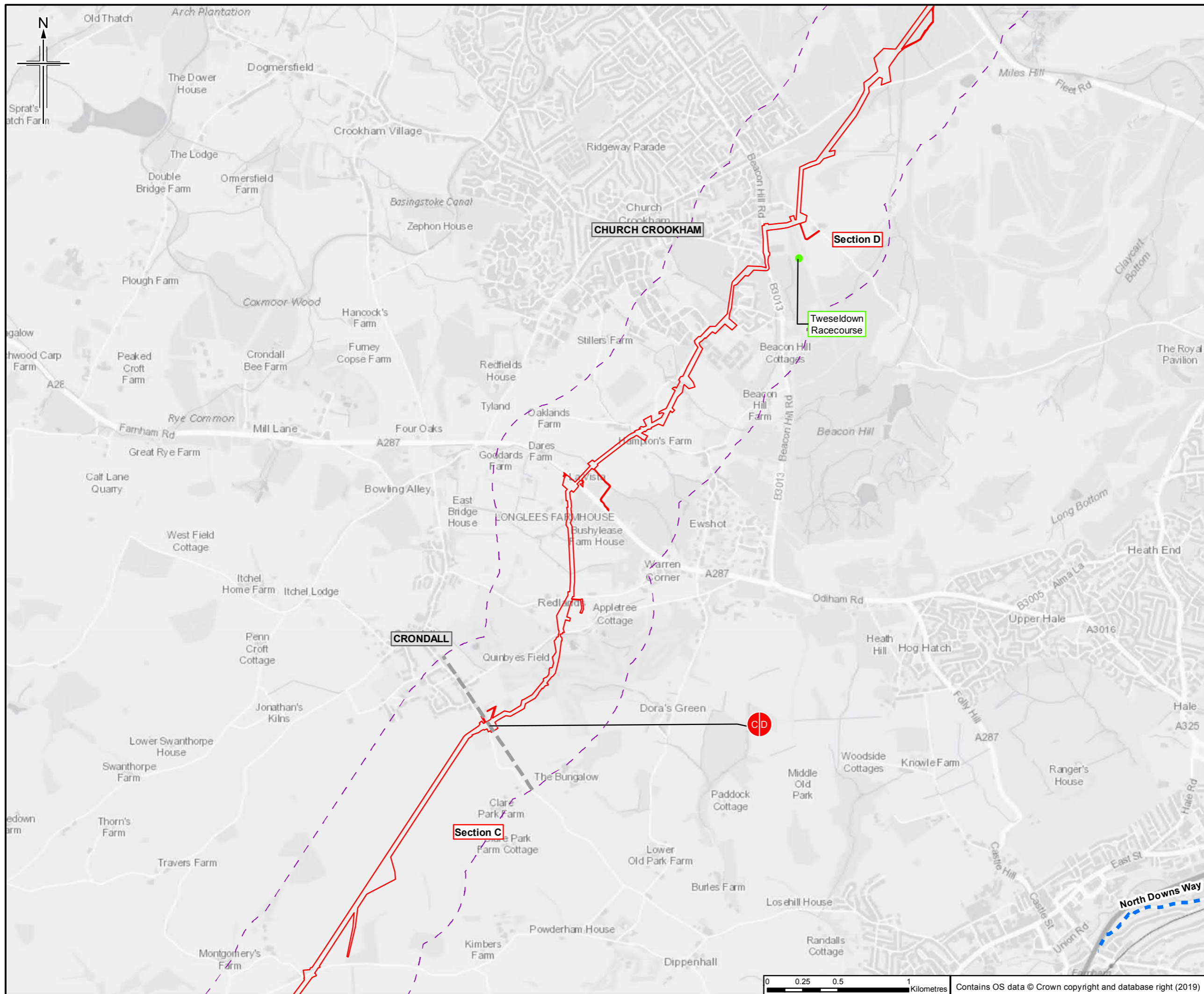

- Legend**
- Order Limits
 - Order Limits 500m buffer
 - Section break
 - Section break
 - Attraction
 - Accommodation
 - National Trails

Sheet displays parts of Section C and Section D

Rev	Date	Purpose of revision	Orig/Dwn	Checkd	Rev'd	Apprv'd
0	20/03/2019	For Issue	LW	TC	ES	SH

JACOBS
 1100 Etcetera Road, Wokingham, Wokingham, RG41 0TU, UK
 Tel: +44(0)118 946 7000 Fax: +44(0)118 946 7001
 www.jacobs.com

Client
 Esso Petroleum Company, Limited
 Ermyn House,
 Ermyn Way,
 Leatherhead,
 Surrey,
 KT22 8UX

Project
 Southamption to London Pipeline Project

Drawing title
**ENVIRONMENTAL STATEMENT
 TOURISM RECEPTORS
 APFP Reg. (2009) 5(2)(l)**

Drawing Status	For Issue
Scale	1:25,000 @ A3 DO NOT SCALE
Jacobs No.	B2325300
ProjectWise No.	B2325300-JAC-000-ENV-DRG-001051
Drawing number	Figure 13.2 Sheet 8 of 14
	Rev 0

This drawing is not to be used in whole or part other than for the intended purpose and project as defined on this drawing. Refer to the contract for full terms and conditions.

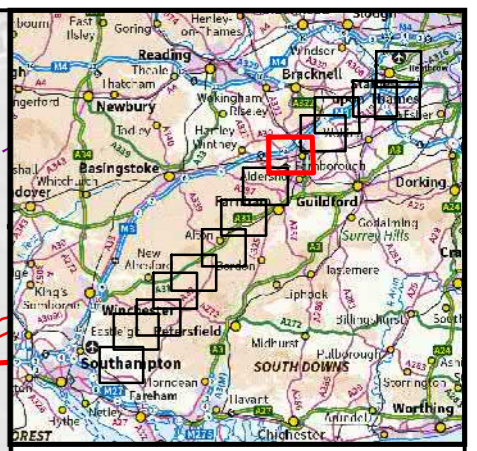
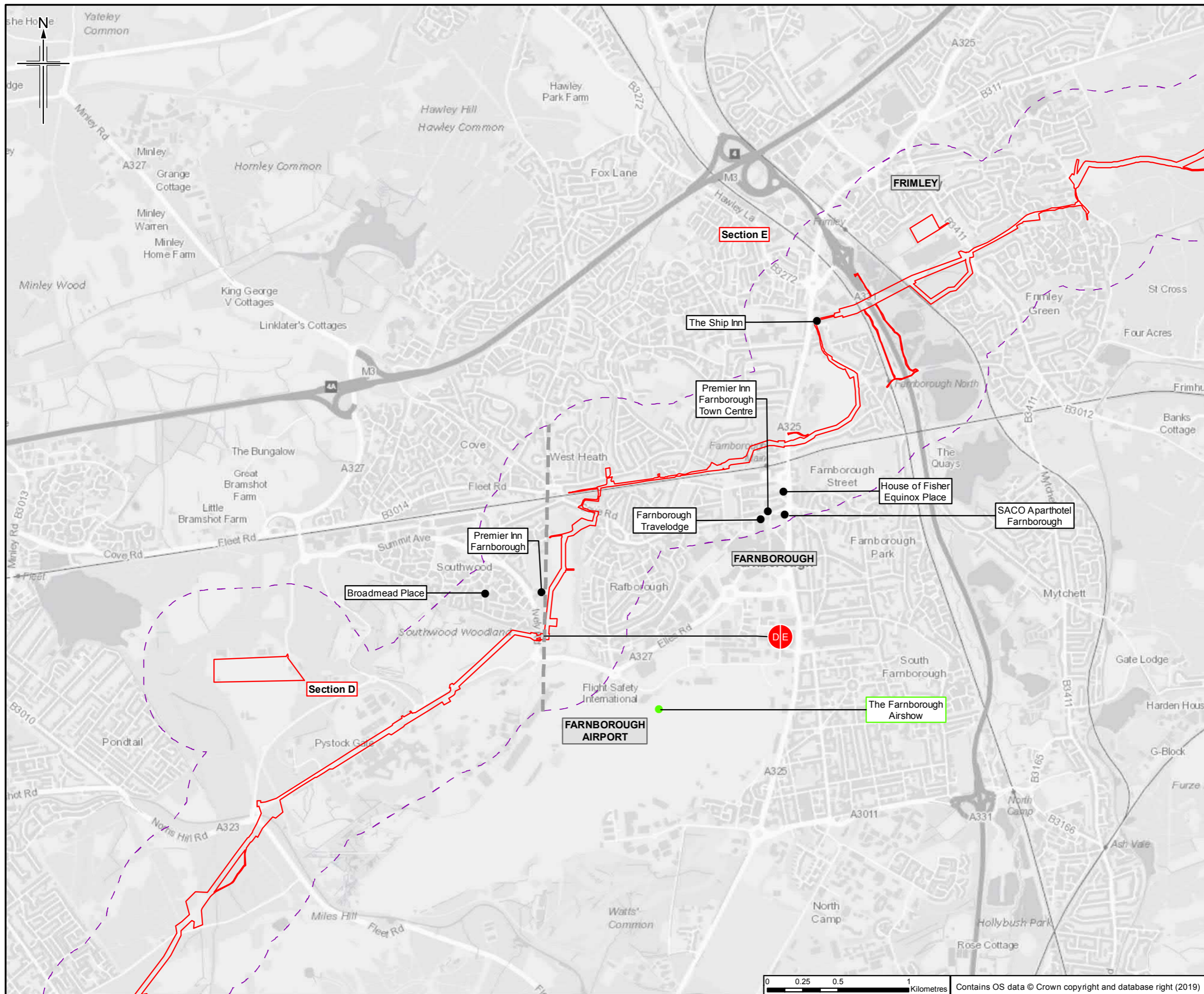

- Legend**
- Order Limits
 - Order Limits 500m buffer
 - Section break
 - Section break
 - Attraction
 - Accommodation

Sheet displays parts of Section D and Section E

Rev	Rev. Date	Purpose of revision	Orig/Dwn	Check'd	Rev'd	Apprv'd
0	20/03/2019	For Issue	LW	TC	ES	SH

JACOBS
 1100 E 6th Ave, Suite 1000, Houston, TX 77002, USA
 Tel: +44 (0) 118 946 7000 Fax: +44 (0) 118 946 7001
 www.jacobs.com

Client
 Esso Petroleum Company, Limited
 Ermyn House,
 Ermyn Way,
 Leatherhead,
 Surrey,
 KT22 8UX

Project
 Southampton to London Pipeline Project

Drawing title
**ENVIRONMENTAL STATEMENT
 TOURISM RECEPTORS
 APFP Reg. (2009) 5(2)(l)**

Drawing Status	For Issue
Scale	1:25,000 @ A3 DO NOT SCALE
Jacobs No.	B2325300
ProjectWise No.	B2325300-JAC-000-ENV-DRG-001051
Drawing number	Figure 13.2 Sheet 9 of 14
Rev	0

This drawing is not to be used in whole or part other than for the intended purpose and project as defined on this drawing. Refer to the contract for full terms and conditions.

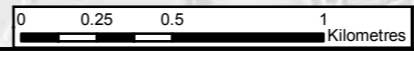

Contains OS data © Crown copyright and database right (2019)

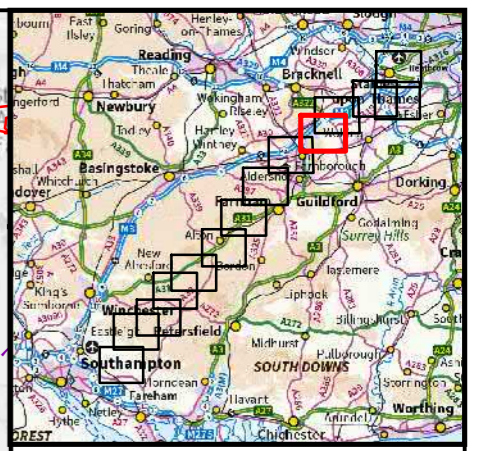
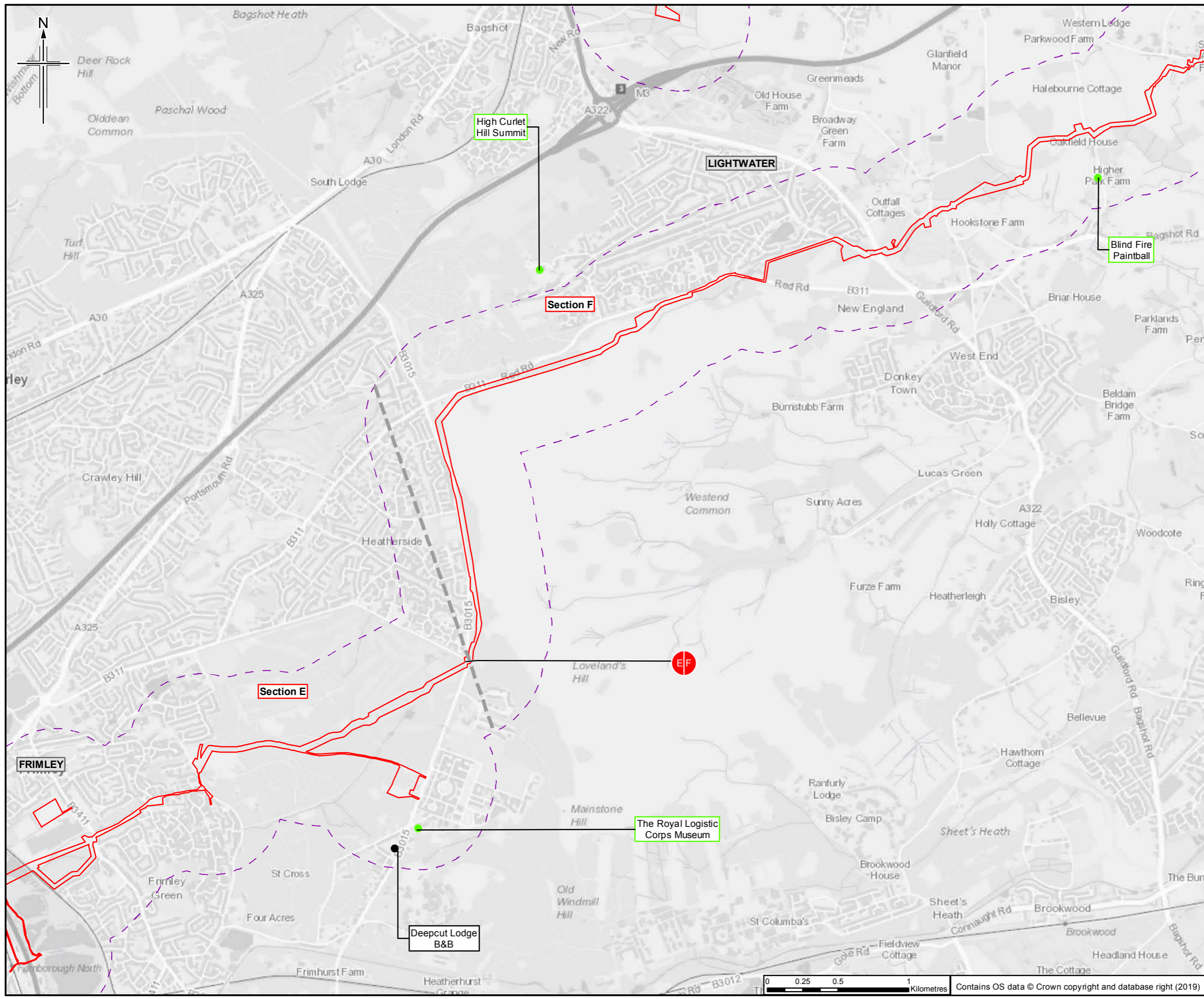

- Legend**
- Order Limits
 - Order Limits 500m buffer
 - Section break
 - Section break
 - Attraction
 - Accommodation

Sheet displays parts of Section E and Section F

Rev	Rev. Date	Purpose of revision	Orig/Dwn	Checkd	Rev'd	Apprv'd
0	20/03/2019	For Issue	LW	TC	ES	SH

JACOBS
 1100 Etcetera Road, Wokingham, Wokingham, RG41 0TU, UK
 Tel: +44(0)118 946 7000 Fax: +44(0)118 946 7021
 www.jacobs.com

Client
 Esso Petroleum Company, Limited
 Ermyn House,
 Ermyn Way,
 Leatherhead,
 Surrey,
 KT22 8UX

Project
 | Southampton to London Pipeline Project

Drawing title
**ENVIRONMENTAL STATEMENT
 TOURISM RECEPTORS
 APFP Reg. (2009) 5(2)(l)**

Drawing Status	For Issue
Scale	1:25,000 @ A3 DO NOT SCALE
Jacobs No.	B2325300
Project/Draw No.	B2325300-JAC-000-ENV-DRG-001051
Drawing number	Figure 13.2 Sheet 10 of 14
Rev	0

This drawing is not to be used in whole or part other than for the intended purpose and project as defined on this drawing. Refer to the contract for full terms and conditions.

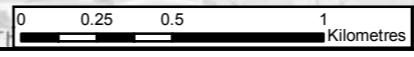

Contains OS data © Crown copyright and database right (2019)

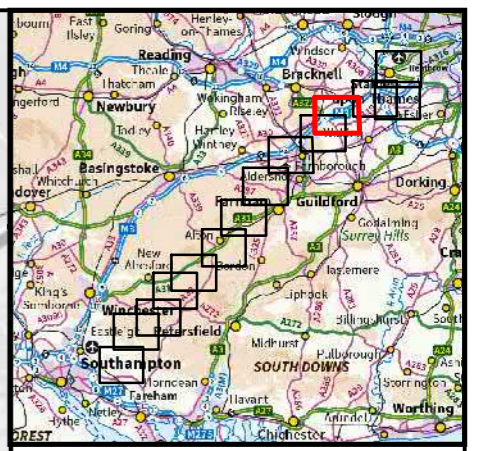
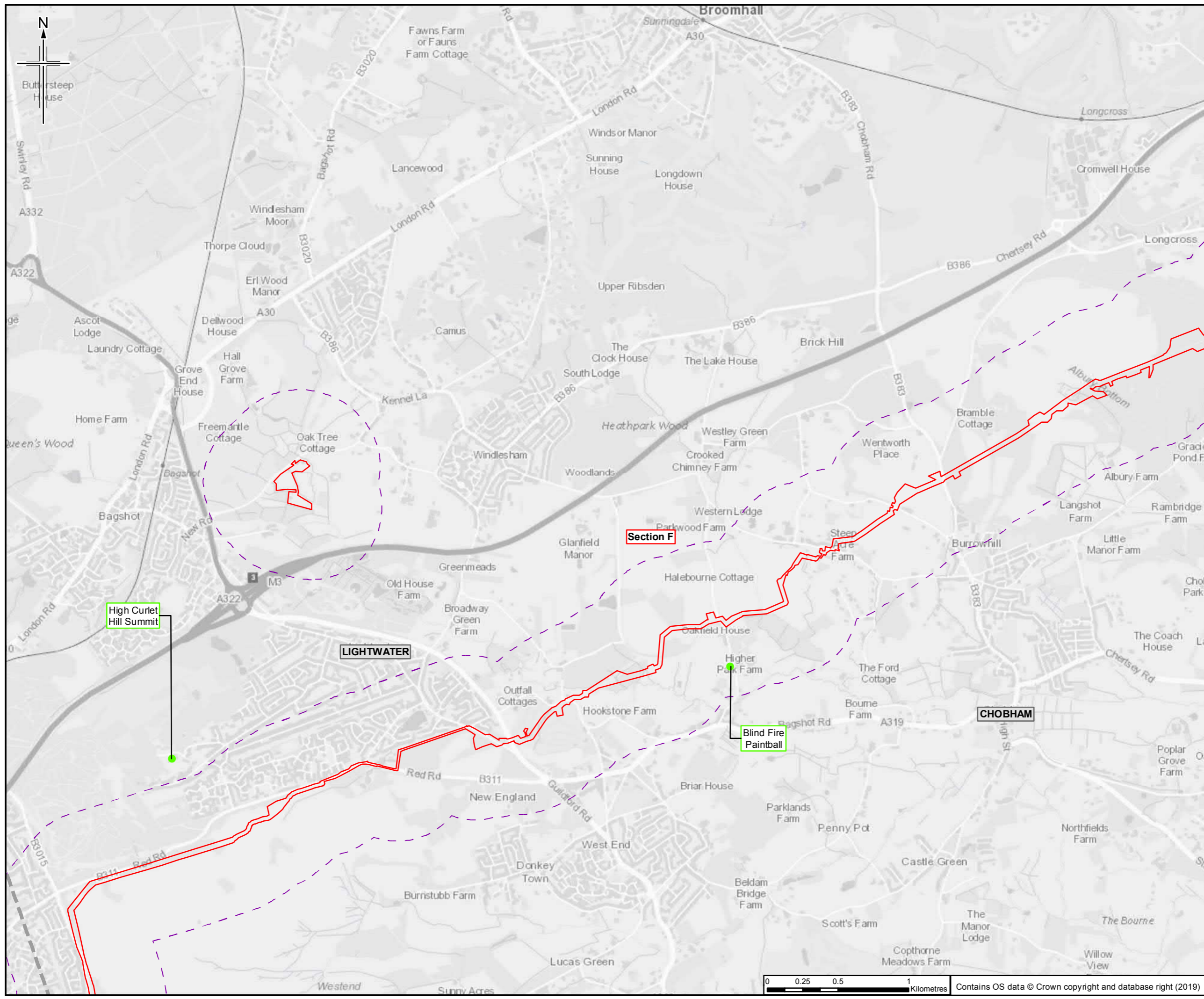

- Legend**
- Order Limits
 - Order Limits 500m buffer
 - Section break
 - Section break
 - Attraction
 - Accommodation

Sheet displays part of Section F

Rev	Rev. Date	Purpose of revision	Orig/Dwn	Checkd	Rev'd	Apprv'd
0	20/03/2019	For Issue	LW	TC	ES	SH

JACOBS
 1100 Epsom Road, Weybridge, Middlesex, TW20 3EU, UK
 Tel: +44(0)181 646 7000 Fax: +44(0)181 646 7001
 www.jacobs.com

Client
 Esso Petroleum Company, Limited
 Ermyn House,
 Ermyn Way,
 Leatherhead,
 Surrey,
 KT22 8UX

Project
 Southampton to London Pipeline Project

Drawing title
**ENVIRONMENTAL STATEMENT
 TOURISM RECEPTORS
 APFP Reg. (2009) 5(2)(l)**

Drawing Status	For Issue	
Scale	1:25,000 @ A3	DO NOT SCALE
Jacobs No.	B2325300	
ProjectWise No.	B2325300-JAC-000-ENV-DRG-001051	
Drawing number	Figure 13.2 Sheet 11 of 14	Rev 0

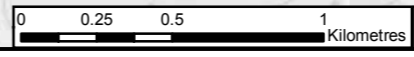

Contains OS data © Crown copyright and database right (2019)

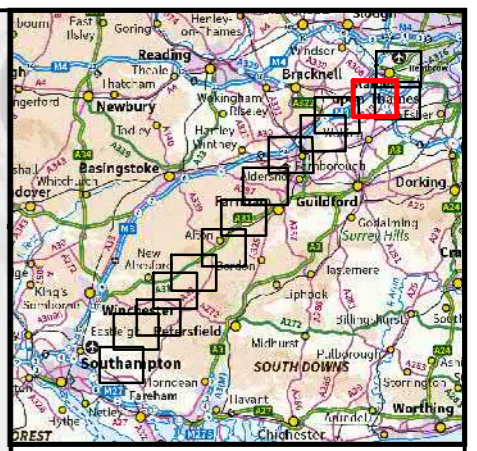
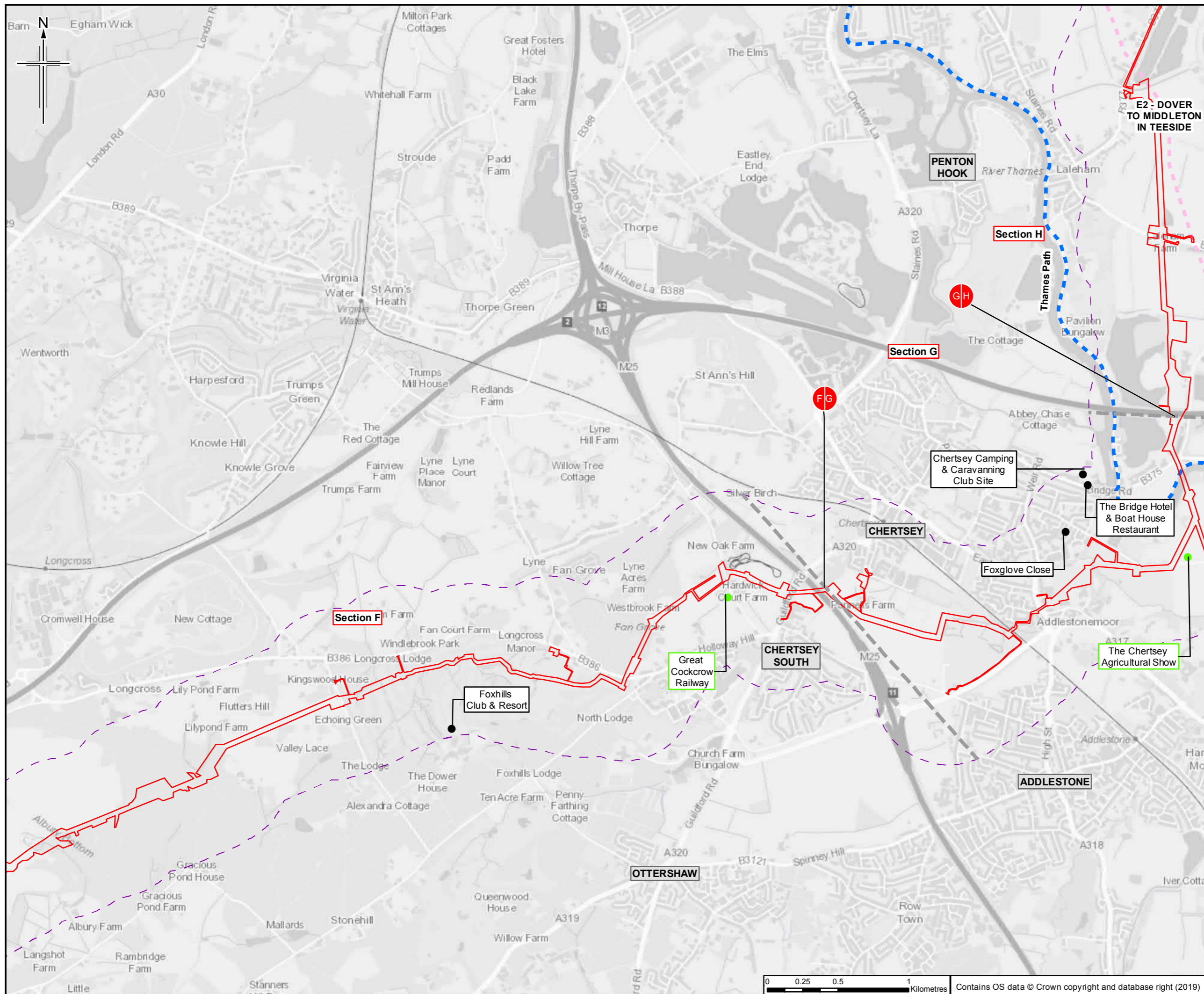

- Legend**
- Order Limits
 - Order Limits 500m buffer
 - Section break
 - Section break
 - Attraction
 - Accommodation
 - National Trails
 - Long Distance Walking Routes

Sheet displays parts of Section F, Section G and Section H

Rev	Rev. Date	Purpose of revision	Orig/Dwn	Checkd	Rev'd	Apprv'd
0	20/03/2019	For Issue	LW	TC	ES	SH

JACOBS
 1100 E 64th Road, Weybridge, Middlesex, TW20 2EX UK
 Tel: +44(0)181 646 7000 Fax: +44(0)181 646 7001
 www.jacobs.com

Client
 Esso Petroleum Company, Limited
 Ermyn House,
 Ermyn Way,
 Leatherhead,
 Surrey,
 KT22 8UX

Project
 Southampton to London Pipeline Project

Drawing title
**ENVIRONMENTAL STATEMENT
 TOURISM RECEPTORS
 APFP Reg. (2009) 5(2)(l)**

Drawing Status	For Issue
Scale	1:25,000 @ A3 DO NOT SCALE
Jacobs No.	B2325300
ProjectWise No.	B2325300-JAC-000-ENV-DRG-001051
Drawing number	Figure 13.2 Sheet 12 of 14
Rev	0

This drawing is not to be used in whole or part other than for the intended purpose and project as defined on this drawing. Refer to the contract for full terms and conditions.

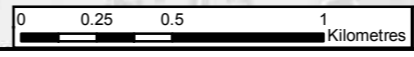

Contains OS data © Crown copyright and database right (2019)

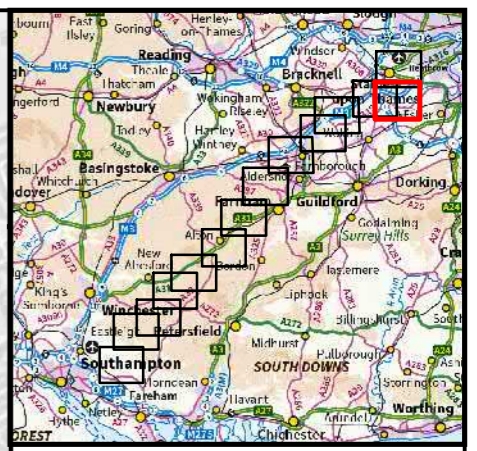
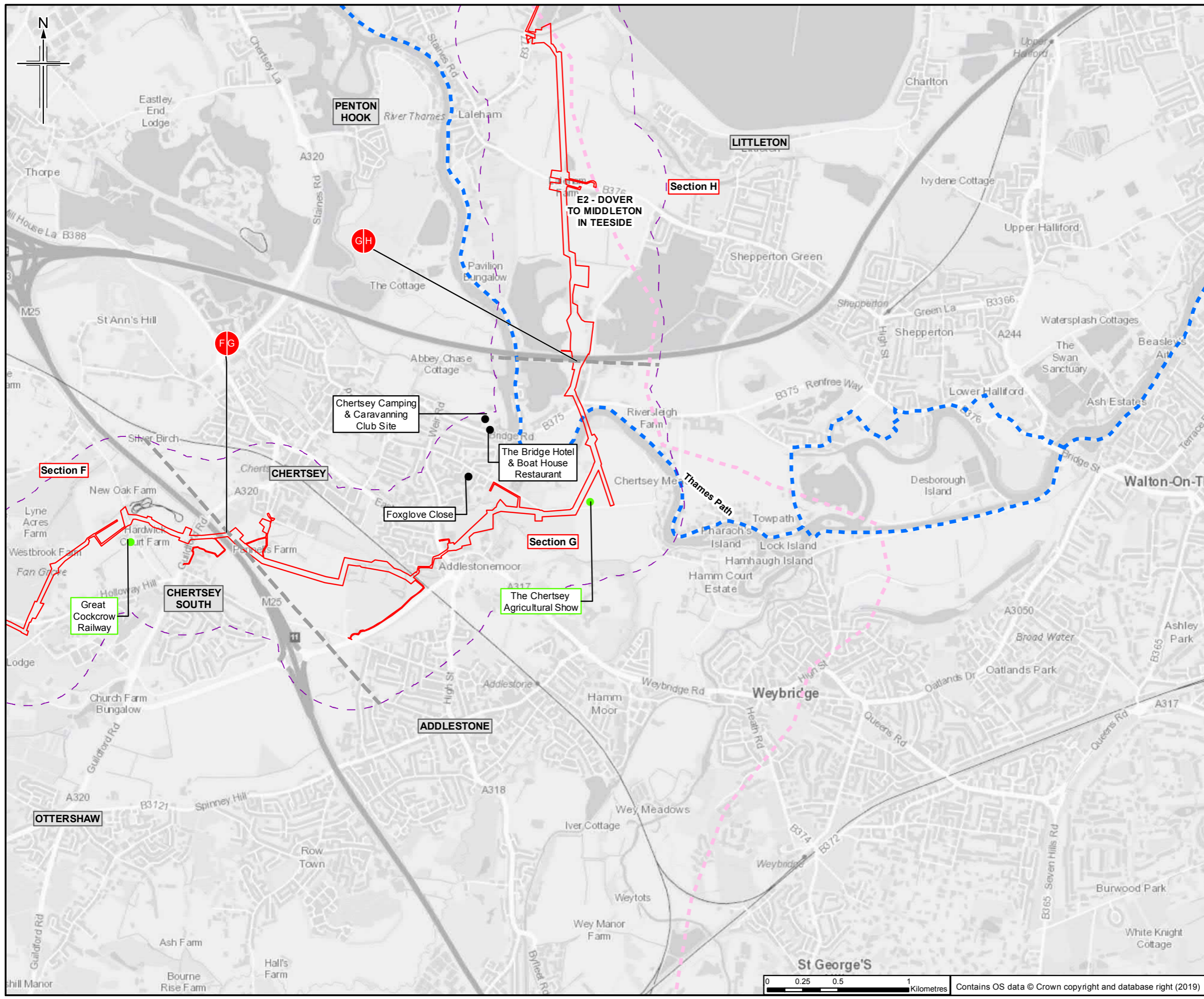

- Legend**
- Order Limits
 - Order Limits 500m buffer
 - Section break
 - Section break
 - Attraction
 - Accommodation
 - National Trails
 - Long Distance Walking Routes

Sheet displays parts of Section F, Section G and Section H

Rev	Rev. Date	Purpose of revision	Orig/Dwn	Checkd	Rev'd	Apprv'd
0	20/03/2019	For Issue	LW	TC	ES	SH

JACOBS
 1100 Eke Road, Wokingham, Wokingham, RG41 0TU, UK
 Tel: +44(0)18 946 7000 Fax: +44(0)18 946 7001
 www.jacobs.com

Client
 Esso Petroleum Company, Limited
 Ermyn House,
 Ermyn Way,
 Leatherhead,
 Surrey,
 KT22 8UX

Project
Southampton to London Pipeline Project

Drawing title
**ENVIRONMENTAL STATEMENT
 TOURISM RECEPTORS
 APFP Reg. (2009) 5(2)(l)**

Drawing Status	For Issue	
Scale	1:25,000 @ A3	DO NOT SCALE
Jacobs No.	B2325300	
ProjectWise No.	B2325300-JAC-000-ENV-DRG-001051	
Drawing number	Figure 13.2 Sheet 13 of 14	Rev 0

This drawing is not to be used in whole or part other than for the intended purpose and project as defined on this drawing. Refer to the contract for full terms and conditions.

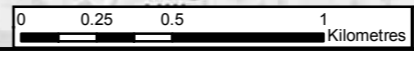

Contains OS data © Crown copyright and database right (2019)

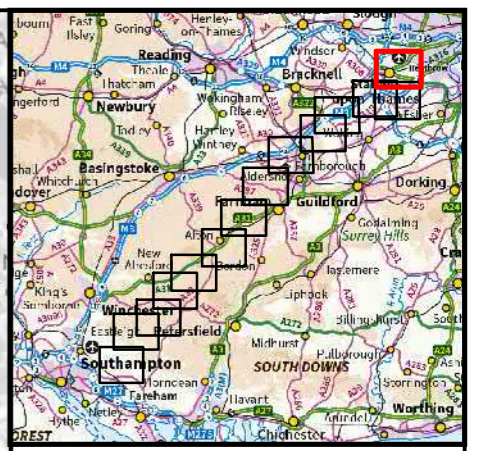
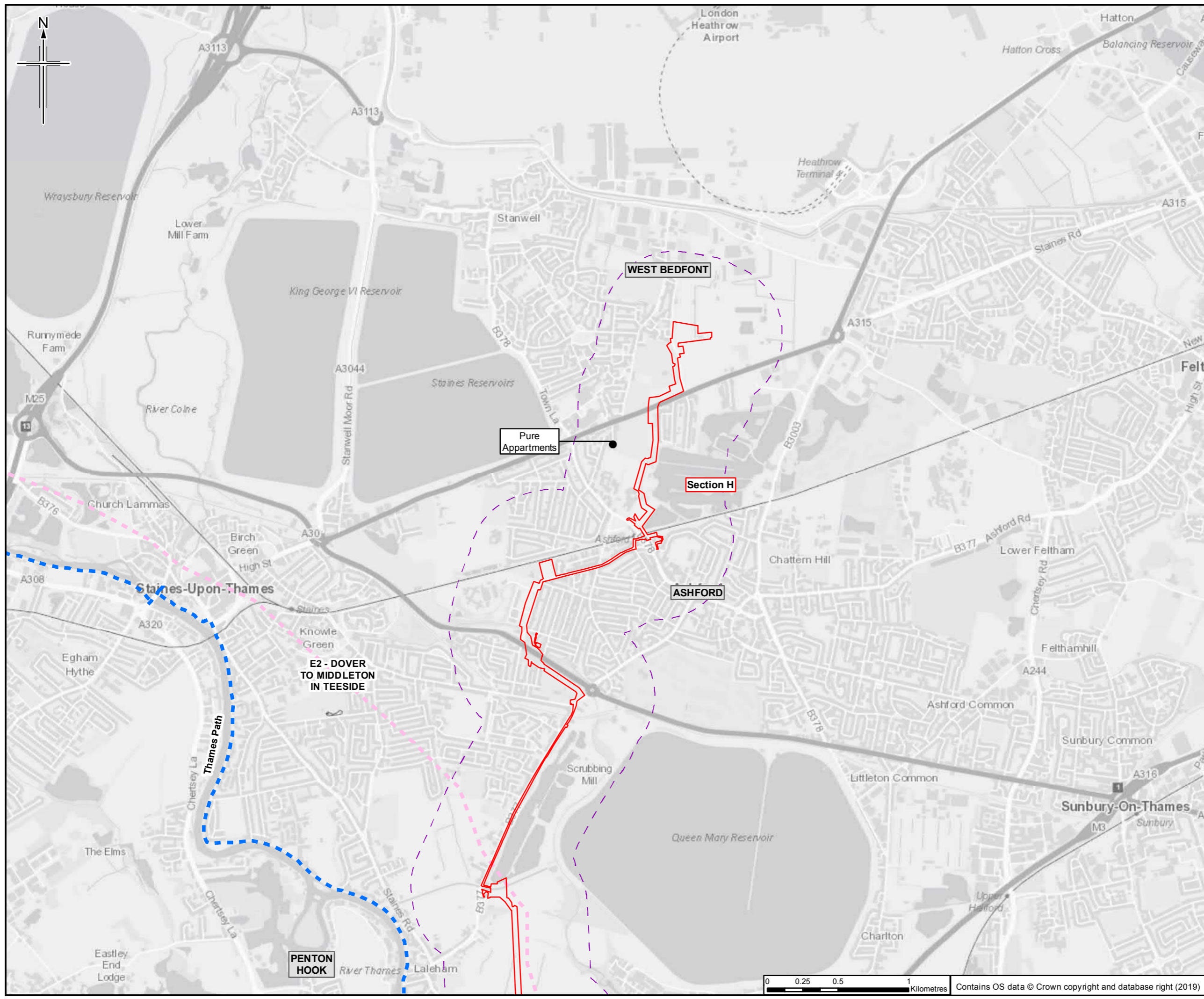

- Legend**
- Order Limits
 - Order Limits 500m buffer
 - Section break
 - Section break
 - Attraction
 - Accommodation
 - National Trails
 - Long Distance Walking Routes

Sheet displays part of Section H

0	20/03/2019	For Issue	LW	TC	ES	SH
Rev	Rev. Date	Purpose of revision	Orig/Dwn	Checkd	Rev'd	Apprv'd

JACOBS
1100 Eke Road, Wokingham, Wokingham, RG41 0TU, UK
 Tel: +44(0)118 946 7000 Fax: +44(0)118 946 7021
 www.jacobs.com

Client
 Esso Petroleum Company, Limited
 Ermyn House,
 Ermyn Way,
 Leatherhead,
 Surrey,
 KT22 8UX

Project
Southampton to London Pipeline Project

Drawing title
**ENVIRONMENTAL STATEMENT
 TOURISM RECEPTORS
 APFP Reg. (2009) 5(2)(l)**

Drawing Status	For Issue	
Scale	1:25,000 @ A3	DO NOT SCALE
Jacobs No.	B2325300	
ProjectWise No.	B2325300-JAC-000-ENV-DRG-001051	
Drawing number	Figure 13.2 Sheet 14 of 14	Rev 0